

## **FIREPLACE PRICE LIST**



JANUARY 2026





## FIREBOXES

WOOD-BURNING FIREBOXES .....	4
WOOD-BURNING INSERTS .....	27
PELLET FIREBOXES .....	33
PELLET INSERTS .....	41
PELLET BOILER FIREBOXES .....	49
ACCESSORIES FOR THERMO FIREBOXES .....	51
COMMON ACCESSORIES .....	58

## CLADDINGS

WALL FLUSH DESIGN .....	60
I VENEZIANI .....	62
STOVE-FIREPLACES .....	127

# INDEX

## FIREBOXES

<b>MC SL compact single units with lifting door</b> . . . . .	<b>4</b>
MC 65/60 PLUS . . . . .	5
MC 65/60 . . . . .	5
MC 70/51 . . . . .	6
MC 90/44 . . . . .	6
MC 120/48 . . . . .	7
ACCESSORIES FOR MC SL FIREBOXES . . . . .	8

<b>ME stylish fireboxes</b> . . . . .	<b>10</b>
ME 70 . . . . .	11
ME 90 . . . . .	11
ME 90 B . . . . .	12
ME 90 D/S . . . . .	12
ACCESSORIES FOR ME FIREBOXES . . . . .	13

<b>MA SL PLUS fireboxes with rise n'fall door</b> . . . . .	<b>14</b>
MA 260 SL PLUS . . . . .	15
MA 261 SL PLUS . . . . .	15
MA 262 SL PLUS . . . . .	16
MA 263 SL PLUS . . . . .	16
MA 263 B SL PLUS . . . . .	17
MA 271 SL PLUS . . . . .	17
MA 272 SL PLUS . . . . .	18
MA 283 D/S SL PLUS . . . . .	18
MA 285 D/S SL PLUS . . . . .	19
ACCESSORIES FOR MA SL PLUS FIREBOXES . . . . .	20

<b>MA SL fireboxes with rise n'fall door</b> . . . . .	<b>22</b>
MA 260 SL . . . . .	23
MA 261 SL . . . . .	23
MA 262 SL . . . . .	24
MA 263 SL . . . . .	24
MA 283 D/S SL . . . . .	25
ACCESSORIES FOR MA SL FIREBOXES . . . . .	26

<b>IL wood-burning inserts</b> . . . . .	<b>27</b>
IL 65/49 . . . . .	28
IL 65/54 . . . . .	28
IL 65/56 V . . . . .	29
IL 75/58 . . . . .	29
IL 75/66 V . . . . .	30
ACCESSORIES FOR INSERTS IL . . . . .	31

<b>Accessories - Pipes, elbows and unions for wood-burning fireboxes and inserts</b> . . . . .	<b>32</b>
--	-----------

<b>MP pellet fireboxes</b> . . . . .	<b>33</b>
MP 6 . . . . .	34
MP 7 . . . . .	35
MP 9 . . . . .	36
MP 11 . . . . .	37
MP 974 . . . . .	38
ACCESSORIES FOR MP FIREBOXES . . . . .	39

<b>IP pellet inserts</b> . . . . .	<b>41</b>
IP 6 M Multifuoco System . . . . .	42
IP 7 M Multifuoco System . . . . .	42
IP 9 M Multifuoco System . . . . .	43
IP 11 M Multifuoco System . . . . .	43
IP 7 FRAMELESS DOOR . . . . .	44
IP 7 CAST IRON DOOR . . . . .	44
IP 9 FRAMELESS DOOR . . . . .	44
IP 9 CAST IRON DOOR . . . . .	45
IP 11 FRAMELESS DOOR . . . . .	45
IP 11 CAST IRON DOOR . . . . .	45
ACCESSORIES FOR INSERTS IP . . . . .	46

<b>MP TH pellet boiler fireboxes</b> . . . . .	<b>49</b>
MP 973 TH . . . . .	50
MP 973 TH ACS . . . . .	50

<b>Common accessories</b> . . . . .	<b>58</b>
-------------------------------------	-----------

# INDEX

## CLADDINGS

WALL FLUSH DESIGN.....	60
HOBART.....	61

I VENEZIANI .....	62
ACADEMY .....	63
AMBURGO.....	64
ARCHEO .....	65
BARCELLONA.....	66
BREMA.....	67
BRISTOL .....	68
BRISTOL WITH BENCH .....	69
CALAIS.....	70
CAMBRIDGE.....	71
CANBERRA.....	72
CAPITAL .....	73
CHESTER .....	74
CITY .....	75
CLASS .....	76
COLONIA.....	77
COLORADO.....	78
COLUMBIA.....	79
CRUISE.....	80
DARWIN.....	81
DARWIN.....	82
DRESDA .....	83
EASY .....	84
EASY .....	85
EDINBURGH.....	86
EOS .....	87
ESSEN .....	88
ESSEN .....	89
FORUM .....	90
FOX .....	91
FOX 1.....	92
FREE.....	93
FRIBURGO .....	94
GALLERY.....	95
GRAZ.....	96
KENSINGTON .....	97
KOSMOS .....	98
LIFE .....	99
LINZ.....	100
LIPSIA.....	101
LITHOS.....	102
LUBECCA .....	103
MELBOURNE .....	104
MELBOURNE .....	105
MOOD.....	106
NEW ORLEANS .....	107
PALEO .....	108
PHILADELPHIA .....	109
PHOENIX .....	110
PRESTON .....	111

SALISBURGO .....	112
SAN DIEGO .....	113
SHUTTLE .....	114
SHUTTLE 1 .....	115
SIGNS .....	116
SUN.....	117
SURFACE .....	118
VIENNA .....	119
VIENNA .....	120
VILLAGE.....	121
VISION.....	122
VOYAGER.....	123
WAYS.....	124
WITH YOU .....	125
ZEUS .....	126

STOVE-FIREPLACES.....	127
BERNA .....	128
DAVOS.....	129
LUGANO .....	130
BERNA .....	131

Piazzetta informs .....	132
-------------------------	-----

General sales terms and conditions .....	133
--	-----

# FIREBOXES MC - MC PLUS



## MC COMPACT FIREBOXES



Mod. MC 65/60 PLUS



Mod. MC 65/60 PLUS  
incl. ventilation mantle kit

### CHARACTERISTICS

- Airtight firebox: MC Plus version
- Structure: enamelled steel, closed firebox
- Firebox: in Aluker®
- Fire grate: in Aluker®
- Opening: door in enamelled steel with self-cleaning ceramic glass resistant up to 750 C°. Hinged opening, reversible
- Door profile: in painted steel
- Door handle: hide away and detachable
- Primary air: adjustable manually
- Secondary air: manual
- Tertiary air: fixed and preheated
- Flue outlet: top
- Fuel: wood
- Heating: natural convection, radiant and forced ventilation kit optional through Multifuoco System® or Multifuoco System Plus, ducting

### ACCESSORIES ON REQUEST



Multifuoco System® single with remote control  
(for all models)



Multifuoco System Plus ventilation kit single with  
LCD remote control (for all models)



Multifuoco System® double with remote control  
(only for MC Plus)



Multifuoco System Plus ventilation kit double with  
LCD remote control (only for MC Plus)



Warm air distribution accessories



Grilles and air vents



Fitting and accessories for hot air ducting for  
natural convection



Adjustable legs kit H 38-45cm



Legs kit H 38 cm for MC Plus



Combustion air kit and accessories



Removable handles kit



Ash vacuum cleaner



Pipes, bends, couplings for flue pipe

# FIREBOXES MC PLUS

## MC 65/60 PLUS



MC 65/60 PLUS

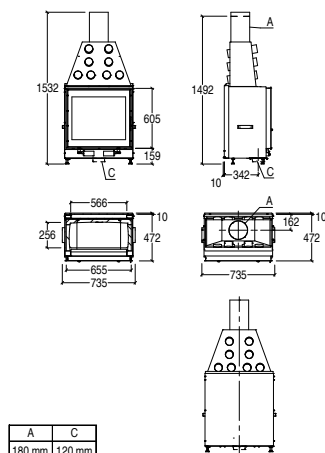

A	C
180 mm	120 mm

FIREBOX	DRAWING	VERSION	CODE	EURO
MC 65/60 PLUS		CLOSED	P04836000C	3.205,00

### ACCESSORIES ON REQUEST

Ventilation mantle kit MC 65/60 PLUS *	P08062210C	400,00
--	------------	--------

\* Essential for the installation of the Multifuoco kit.

### COMPATIBLE SURROUNDS

Barcelona	Colonia	Darwin
Easy	Essen	Melbourne
Vienna		

### TECHNICAL DATA

Model	Type	Energy efficiency class	Nominal heat output	Nominal thermal efficiency	Nominal consumption	Weight
MC 65/60 PLUS	MC65/60-01	A+	10,0 kW	87,0 %	2,8 kg/h	195 kg

FIREBOX OPENING (WxH) Dimensions for the passage of wood (mm)	HEARTH OPENING (WxH) Minimum surround opening dimensions (mm)	RISE N' FALL DOOR (H) (mm)
565 x 445	655 x 605	-



MC 65/60 PLUS INCL.  
VENTILATION MANTLE KIT

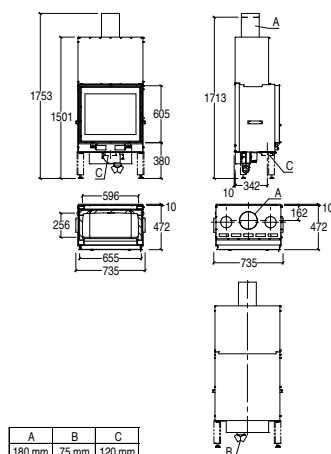

A	B	C
180 mm	75 mm	120 mm

FIREBOX	DRAWING	VERSION	CODE	EURO
MC 65/60		CLOSED	P04806000C	2.580,00

### COMPATIBLE SURROUNDS

Barcelona	Colonia	Darwin
Easy	Essen	Melbourne
Vienna		

### TECHNICAL DATA

Model	Type	Energy efficiency class	Nominal heat output	Nominal thermal efficiency	Nominal consumption	Weight
MC 65/60	MC 65/60	A	11,0 kW	80,0 %	3,1 kg/h	155 kg

FIREBOX OPENING (WxH) Dimensions for the passage of wood (mm)	HEARTH OPENING (WxH) Minimum surround opening dimensions (mm)	RISE N' FALL DOOR (H) (mm)
565 x 445	655 x 605	-

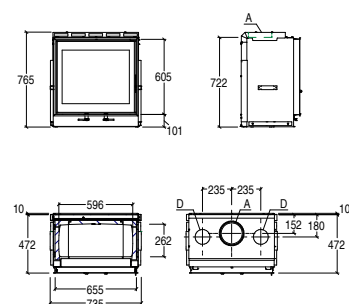

A	D
180 mm	120 mm

# FIREBOXES MC - MC PLUS

## MC 70/51

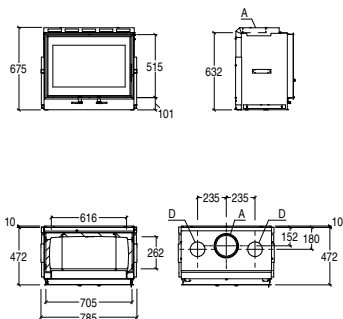

A	D
180 mm	120 mm

FIREBOX	DRAWING	VERSION	CODE	EURO
MC 70/51		CLOSED	P04805100C	2.610,00

### COMPATIBLE SURROUNDS

Academy	Amburgo	Brema
City	Class	Colonia
Darwin	Dresda	Easy
Essen	Forum	Friburgo
Gallery	Life	Lipsia
Lithos	Lubecca	Paleo
Preston	Shuttle	Shuttle 1
Vienna	Vision	Voyager
Ways	With You	Zeus

### TECHNICAL DATA

Model	Type	Energy efficiency class	Nominal heat output	Nominal thermal efficiency	Nominal consumption	Weight
MC 70/51	MC 70/51	A	11,0 kW	79,0 %	2,9 kg/h	140 kg

FIREBOX OPENING (WxH) Dimensions for the passage of wood (mm)	HEARTH OPENING (WxH) Minimum surround opening dimensions (mm)	RISE N' FALL DOOR (H) (mm)
615 x 350	705 x 515	-



## MC 90/44

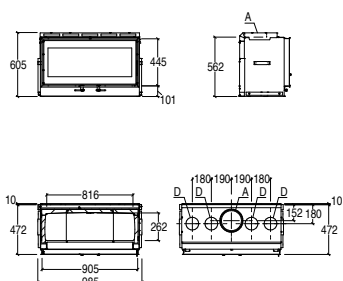

A	D
200 mm	120 mm

FIREBOX	DRAWING	VERSION	CODE	EURO
MC 90/44		CLOSED	P04804400C	2.855,00

### COMPATIBLE SURROUNDS

Amburgo	Calais	Cambridge
Canberra	Chester	Colonia
Colorado	Columbia	Easy
Essen	Fox	Fox 1
Free	Friburgo	Graz
Hobart	Kosmos	Linz
Lipsia	New Orleans	Salisburgo
San Diego	Signs	

### TECHNICAL DATA

Model	Type	Energy efficiency class	Nominal heat output	Nominal thermal efficiency	Nominal consumption	Weight
MC 90/44	MC 90/44	A	12,2 kW	79,3 %	3,2 kg/h	160 kg

FIREBOX OPENING (WxH) Dimensions for the passage of wood (mm)	HEARTH OPENING (WxH) Minimum surround opening dimensions (mm)	RISE N' FALL DOOR (H) (mm)
815 x 280	905 x 445	-



# FIREBOXES MC - MC PLUS

## MC 120/48

FIREBOX	DRAWING	VERSION	CODE	EURO
MC 120/48		CLOSED	P04804800C	3.455,00

### COMPATIBLE SURROUNDS

Amburgo	Archeo	Capital
Colonia	Easy	Eos
Essen	Friburgo	Graz
Linz	Lipsia	Philadelphia
Phoenix	Salisburgo	Sun
Surface	Village	

### TECHNICAL DATA

Model	Type	Energy efficiency class	Nominal heat output	Nominal thermal efficiency	Nominal consumption	Weight
MC 120/48	MC 120/48	A	14,1 kW	78,9 %	3,8 kg/h	200 kg

FIREBOX OPENING (WxH) Dimensions for the passage of wood (mm)	HEARTH OPENING (WxH) Minimum surround opening dimensions (mm)	RISE N' FALL DOOR (H) (mm)
1100 x 320	1185 x 485	-

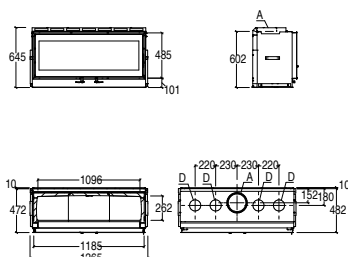

A	D
200 mm	120 mm



# FIREBOXES MC - MC PLUS

## Accessories

### MULTIFUOCO SYSTEM®

ITEM	INTERNAL COMPATIBLE	CODE	EURO
 Multifuoco System® single	All MC models	P08020390C	710,00
	All MC Plus models	P08027620C	710,00

### MULTIFUOCO SYSTEM PLUS

ITEM	INTERNAL COMPATIBLE	CODE	EURO
 Multifuoco System Plus single	All MC models	P08020460C	890,00
	All MC Plus models	P08027640C	890,00
Multifuoco System Plus double	All MC Plus models	P08027520C	1.265,00

### VENTILATION MANTLE KIT

ITEM	INTERNAL COMPATIBLE	CODE	EURO
 Ventilation mantle kit	MC 65/60 PLUS	P08062210C	400,00

### FEET KIT

ITEM	INTERNAL COMPATIBLE	CODE	EURO
 Adjustable legs kit H 38 - 45 cm	All MC models	P08014670C	365,00
 Adjustable legs kit H 38 cm	All MC Plus models	P08061800C	150,00

### COMBUSTION AIR KIT

ITEM	INTERNAL COMPATIBLE	CODE	EURO
 Combustion air kit	MC 65/60 (Not compatible with MC 65/60 PLUS)	P08018250C	180,00
	MC 70/51	P08014680C	180,00
	MC 90/44	P08014690C	180,00
	MC 120/48	P08014860C	180,00
 Ø 12 cm pipe for air connection (3 metre pack)	All models	P08010360	35,00 per pack (3 metres)

### ACCESSORIES FOR INSTALLATION



ITEM	INTERNAL COMPATIBLE	CODE	EURO
 Handles kit	All models	P08014450C	40,00





# FIREBOXES MC - MC PLUS

## Accessories

### NATURAL CONVECTION ACCESSORIES

ITEM	INTERNAL COMPATIBLE	CODE	EURO
	All models	P08010630	7,00
	All models	P08010360	35,00 per pack (3 metres)
	All models	P08062740C	20,00

### GRILLES

ITEM	DIMENSIONS IN CM	INTERNAL COMPATIBLE	UNITS PER PACK	CODE	EURO
	14 x 39	All models	5	N08010001	30,00
	17 x 17	All models	5	N08010002	40,00

### EXTERNAL AIR INTAKE GRILLE

ITEM	DIMENSIONS IN CM	INTERNAL COMPATIBLE	UNITS PER PACK	CODE	EURO
	15 x 20	MC 65/60 P - MC 65/60 - MC 70/51	5	N08010003	177,00
	15 x 35	MC 90/44 - MC 120/48	5	N08010004	179,00
	15 x 20	MC 65/60 P - MC 65/60 - MC 70/51	5	N08010005	80,00
	15 x 35	MC 90/44 - MC 120/48	5	N08010006	95,00
White-painted aluminium grille with manual control	17,5 x 27,5	MC 65/60 P - MC 65/60 - MC 70/51	5	N08010007	40,00
	17,5 x 32,5	MC 90/44 - MC 120/48	5	N08010008	40,00

### ASH VACUUM CLEANER

ITEM	INTERNAL COMPATIBLE	CODE	EURO
	All models	N08019040C	105,00

# FIREBOXES ME



## ME STYLISH FIREBOXES



Mod. ME 90

### CHARACTERISTICS

- Structure: enamelled steel, closed firebox
- Firebox: in Aluker®
- Firebox: in cast-iron
- Hood: in steel
- Opening: enamelled steel door with self-cleaning ceramic glass resistant up to 750°C. Rise n'fall door for wood loading, hinged opening for cleaning
- Door profile for flush dry wall installation: in painted steel 12 cm depth.
- Handle: in painted steel, removable
- Primary air: adjustable manually
- Secondary air: fixed
- Outside air intake: with optional kit
- Flue outlet: top
- Flue register: manual valve opening with console on firebox
- Ash pan: removable
- Fuel: wood
- Heating: natural convection, radiant and forced ventilation kit optional through Multifuoco System® or Multifuoco System Plus, ducting

### ACCESSORIES ON REQUEST



Multifuoco System® single with remote control



Multifuoco System Plus ventilation kit single or double with LCD remote control



Warm air distribution accessories



Grilles and air vents



Legs kit H 38cm



Leveling legs kit



Fitting and accessories for hot air ducting for natural convection



Ash vacuum cleaner



Pipes, bends, couplings for flue pipe



Combustion air kit and accessories

# FIREBOXES ME

## ME 70

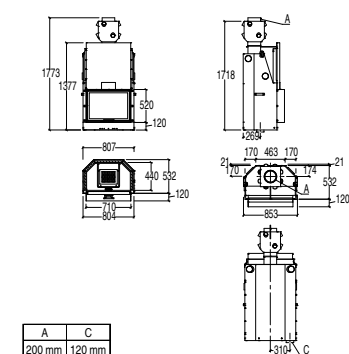

ME 70

A	C
200 mm	120 mm

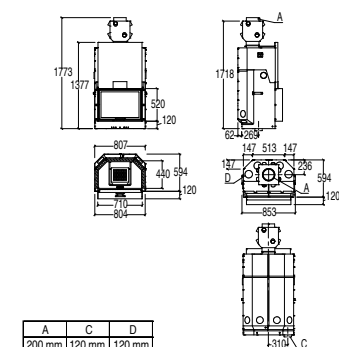

ME 70 WITH HOOD COVER  
(to be mounted during installation phase)

A	C	D
200 mm	120 mm	120 mm

STOVE

DRAWING

VERSION

CODE

EURO

ME 70



CLOSED

P04907000C

3.370,00

### ACCESSORIES ON REQUEST

Ventilation mantle kit ME 70 \* P08062400C 670,00

\* Essential for the installation of the Multifuco kit.

### COMPATIBLE SURROUNDS

—

### TECHNICAL DATA

Model	Type	Energy efficiency class	Nominal heat output	Nominal thermal efficiency	Nominal consumption	Weight
ME 70	ME70-01	A+	14,5 kW	88 %	4,0 kg/h	225-282 kg

**FIREBOX OPENING (WxH)**  
Dimensions for the passage of wood (mm)

**HEARTH OPENING (WxH)**  
Minimum surround opening dimensions (mm)

**RISE N' FALL DOOR (H)**  
(mm)

670 x 290

700 x 510

360



## ME 90

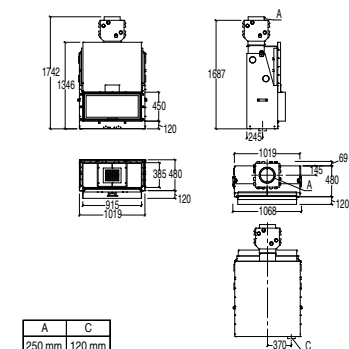

ME 90

A	C
250 mm	120 mm

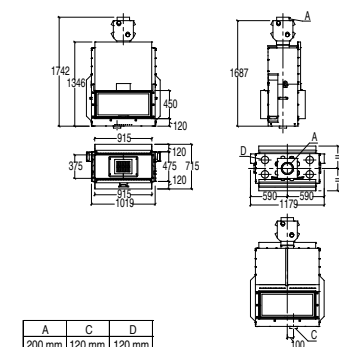

ME 90 WITH HOOD COVER  
(to be mounted during installation phase)

A	C	D
200 mm	120 mm	120 mm

STOVE

DRAWING

VERSION

CODE

EURO

ME 90



CLOSED

P04909000C

4.230,00

### ACCESSORIES ON REQUEST

Ventilation mantle kit ME 90 \* P08062410C 520,00

\* Essential for the installation of the Multifuco kit.

### COMPATIBLE SURROUNDS

—

### TECHNICAL DATA

Model	Type	Energy efficiency class	Nominal heat output	Nominal thermal efficiency	Nominal consumption	Weight
ME 90	ME90-01	A+	14,0 kW	86,0 %	4,0 kg/h	295-330 kg

**FIREBOX OPENING (WxH)**  
Dimensions for the passage of wood (mm)

**HEARTH OPENING (WxH)**  
Minimum surround opening dimensions (mm)

**RISE N' FALL DOOR (H)**  
(mm)

890 x 225

905 x 440

300



# FIREBOXES ME

## ME 90 B

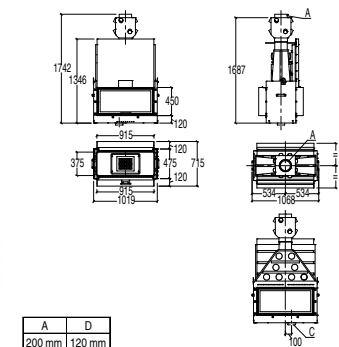

ME 90 B

A	D
200 mm	120 mm

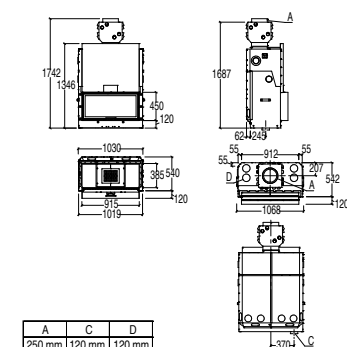

ME 90 B WITH HOOD COVER  
(to be mounted during installation phase)

A	C	D
250 mm	120 mm	120 mm

FIREBOX	DRAWING	VERSION	CODE	EURO
ME 90 B		CLOSED	P04909100C	5.435,00

### ACCESSORIES ON REQUEST

Ventilation mantle kit ME 90 B	P08062800C	490,00
--------------------------------	------------	--------

\* Essential for the installation of the Multifuoco kit.

### COMPATIBLE SURROUNDS

—

### TECHNICAL DATA

Model	Type	Energy efficiency class	Nominal heat output	Nominal thermal efficiency	Nominal consumption	Weight
ME 90 B	ME90B-01	A+	15,0 kW	82,5 %	4,54 kg/h	275-300 kg

FIREBOX OPENING (WxH) Dimensions for the passage of wood (mm)	HEARTH OPENING (WxH) Minimum surround opening dimensions (mm)	RISE N' FALL DOOR (H) (mm)
890 x 225	905 x 440	300



## ME 90 D/S

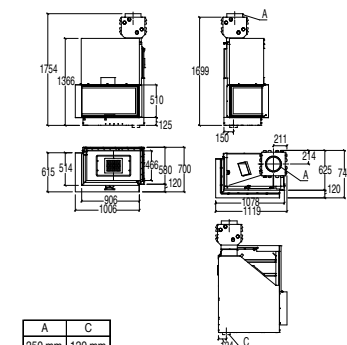

ME 90 D/S

A	C
250 mm	120 mm

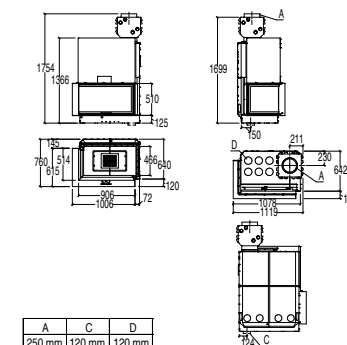

ME 90 D/S CON MANTELLO CAPPA  
(to be mounted during installation phase)

A	C	D
250 mm	120 mm	120 mm

FIREBOX	DRAWING	VERSION	CODE	EURO
ME 90 D		RIGHT	P04909250C	5.765,00
ME 90 S		LEFT	P04909260C	5.765,00

### ACCESSORIES ON REQUEST

Ventilation mantle kit ME 90 D *	P08062430C	380,00
----------------------------------	------------	--------

Ventilation mantle kit ME 90 S *	P08062440C	380,00
----------------------------------	------------	--------

\* Essential for the installation of the Multifuoco kit.

### COMPATIBLE SURROUNDS

—

### TECHNICAL DATA

Model	Type	Energy efficiency class	Nominal heat output	Nominal thermal efficiency	Nominal consumption	Weight
ME 90 D ME 90 S	ME90DS-01	A+	16,0 kW	81,0 %	4,8 kg/h	330-365 kg

FIREBOX OPENING (WxDxH) Dimensions for the passage of wood (mm)	HEARTH OPENING (WxDxH) Minimum surround opening dimensions (mm)	RISE N' FALL DOOR (H) (mm)
785 x 390 x 245	1000 x 610 x 510	320



# FIREBOXES ME

## Accessories

### MULTIFUOCO SYSTEM®

ITEM	INTERNAL COMPATIBLE	CODE	EURO
 Multifuoco System® single	ME 70, ME 90, ME 90 B ME 90 D, ME 90 S	P08027530C	670,00

### MULTIFUOCO SYSTEM PLUS

ITEM	INTERNAL COMPATIBLE	CODE	EURO
 Multifuoco System Plus single	ME 70, ME 90, ME 90 B ME 90 D, ME 90 S	P08027550C	860,00
 Multifuoco System Plus double	ME 70, ME 90, ME 90 B ME 90 D, ME 90 S	P08027560C	1.150,00



### VENTILATION MANTLE KIT

ITEM	INTERNAL COMPATIBLE	CODE	EURO
 Ventilation mantle kit	ME 70	P08062400C	670,00
	ME 90	P08062410C	520,00
	ME 90 D	P08062430C	380,00
	ME 90 S	P08062440C	380,00
	ME 90 B	P08062800C	490,00



### FEET KIT

ITEM	INTERNAL COMPATIBLE	CODE	EURO
 Legs kit H 38cm	All models	P08014360C	180,00
 Leveling legs kit H 2-3 cm	All models	P08017890C	25,00

### NATURAL CONVECTION ACCESSORIES

ITEM	INTERNAL COMPATIBLE	CODE	EURO
 Hot air Ø 12 cm pipe union, collar for the connection to the firebox shell	All models	P08010630	7,00
 Ø 12 cm pipe for air connection (3 metre pack)	All models	P08010360	35,00 per pack (3 metres)
 Closing kit for natural convection	All models	P08062730C	20,00

### COMBUSTION AIR KIT

ITEM	INTERNAL COMPATIBLE	CODE	EURO
 Combustion air kit composed of collar, clamp and 3 metres of 12 cm Ø hose	All models	P08017410C	95,00
 Ø 12 cm pipe for air connection (3 metre pack)	All models	P08010360	35,00 per pack (3 metres)

### ACCESSORIES FOR INSTALLATION

ITEM	INTERNAL COMPATIBLE	CODE	EURO
 Handles kit	ME 70 - ME 90 - ME 90 B	P08014450C	40,00

### ASH VACUUM CLEANER

ITEM	INTERNAL COMPATIBLE	CODE	EURO
 Ash vacuum cleaner	All models	N08019040C	105,00

# FIREBOXES MA SL PLUS



## MA SL PLUS FIREBOXES WITH RISE N'FALL DOOR



Mod. MA 263 SL PLUS

### CHARACTERISTICS

- Structure: enamelled steel, closed firebox
- Firebox: in Aluker®
- Firebox: in cast-iron
- Hood: in steel
- Opening: door in enamelled steel with self-cleaning ceramic glass resistant up to 750C°. Rise n'fall door, hinged opening for cleaning
- Door profile: in painted steel
- Door handle: in enamelled steel
- Primary air: adjustable manually
- Secondary air: fixed
- Flue outlet: top
- Flue damper: manual
- Ash pan: removable
- Fuel: wood
- Heating: natural convection, radiant and forced ventilation kit optional through Multifuoco System® or Multifuoco System Plus, ducting

### ACCESSORIES ON REQUEST



Multifuoco System® single with remote control



Multifuoco System Plus ventilation kit single or double with LCD remote control



Warm air distribution accessories



Grilles and air vents



Legs kit H 38cm



Leveling legs kit



Removable handles kit



Combustion air kit and accessories

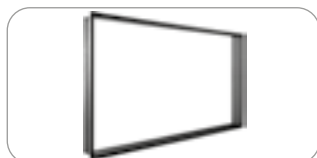

Edge profile



Ash vacuum cleaner



Pipes, bends, couplings for flue pipe



Fitting and accessories for hot air ducting for natural convection

# FIREBOXES MA SL PLUS

## MA 260 SL PLUS

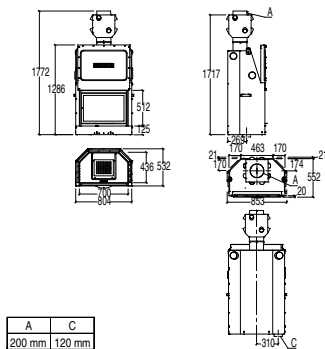

MA 260 SL PLUS

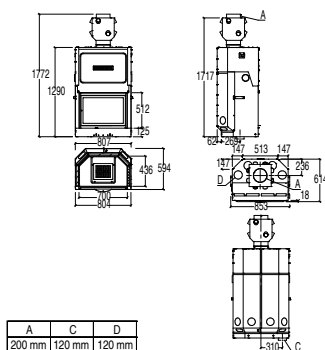

MA 260 SL PLUS INCL. VENTILATION MANTLE KIT  
(to be mounted during installation phase)

FIREBOX	DRAWING	VERSION	CODE	EURO
MA 260 SL PLUS		CLOSED	P04121910C	2.725,00

### ACCESSORIES ON REQUEST

Ventilation mantle kit MA 260 SL PLUS *	P08061940C	670,00
---	------------	--------

\* Essential for the installation of the Multifuoco kit.

### COMPATIBLE SURROUNDS

Academy	Amburgo	Brema
City	Class	Colonia
Darwin	Dresda	Easy
Essen	Forum	Friburgo
Gallery	Life	Lipsia
Lithos	Lubecca	Paleo
Vienna	Vision	Voyager
Ways	With You	Zeus

### TECHNICAL DATA

Model	Type	Energy efficiency class	Nominal heat output	Nominal thermal efficiency	Nominal consumption	Weight
MA 260 SL PLUS	MA260SL-01	A+	14,0 kW	87,2 %	4,0 kg/h	198 kg
<b>FIREBOX OPENING (WxH)</b> Dimensions for the passage of wood (mm)		<b>HEARTH OPENING (WxH)</b> Minimum surround opening dimensions (mm)		<b>RISE N' FALL DOOR (H)</b> (mm)		
670 x 290		705 x 515		360		



## MA 261 SL PLUS

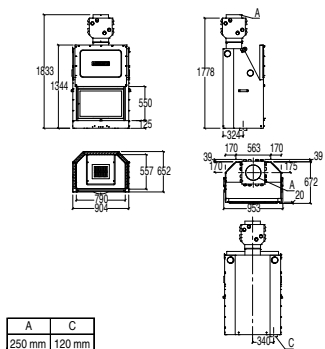

MA 261 SL PLUS

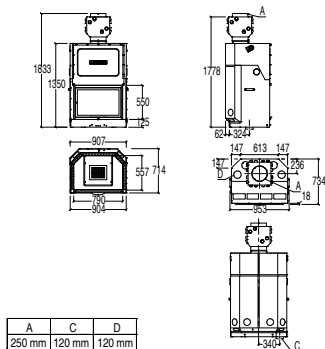

MA 261 SL PLUS INCL. VENTILATION MANTLE KIT  
(to be mounted during installation phase)

FIREBOX	DRAWING	VERSION	CODE	EURO
MA 261 SL PLUS		CLOSED	P04122910C	3.260,00

### ACCESSORIES ON REQUEST

Ventilation mantle kit MA 261 SL PLUS *	P08062190C	460,00
---	------------	--------

\* Essential for the installation of the Multifuoco kit.

### COMPATIBLE SURROUNDS

Dresda	Easy
--------	------

### TECHNICAL DATA

Model	Type	Energy efficiency class	Nominal heat output	Nominal thermal efficiency	Nominal consumption	Weight
MA 261 SL PLUS	MA261SL-02	A+	14,0 kW	85,2 %	4,0 kg/h	265 kg
<b>FIREBOX OPENING (WxH)</b> Dimensions for the passage of wood (mm)		<b>HEARTH OPENING (WxH)</b> Minimum surround opening dimensions (mm)		<b>RISE N' FALL DOOR (H)</b> (mm)		
760 x 300		795 x 555		375		





# FIREBOXES MA SL PLUS

## MA 262 SL PLUS

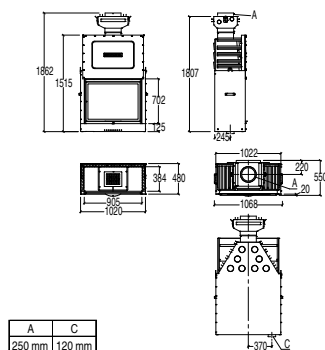

MA 262 SL PLUS

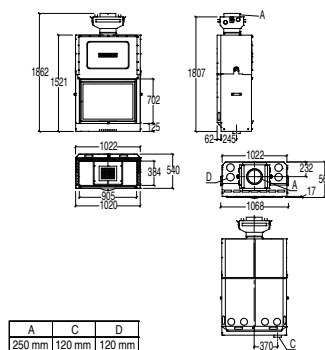

MA 262 SL PLUS INCL. VENTILATION MANTLE KIT  
(to be mounted during installation phase)

FIREBOX	DRAWING	VERSION	CODE	EURO
MA 262 SL PLUS		CLOSED	P04126910C	3.995,00

### ACCESSORIES ON REQUEST

Ventilation mantle kit MA 262 SL PLUS *	P08062320C	565,00
---	------------	--------

\* Essential for the installation of the Multifuoco kit.

### COMPATIBLE SURROUNDS

Cruise	Easy	Mood
--------	------	------

### TECHNICAL DATA

Model	Type	Energy efficiency class	Nominal heat output	Nominal thermal efficiency	Nominal consumption	Weight
MA 262 SL PLUS	MA262SL-01	A+	16,5 kW	81,1 %	4,8 kg/h	320 kg

FIREBOX OPENING (WxH) Dimensions for the passage of wood (mm)	HEARTH OPENING (WxH) Minimum surround opening dimensions (mm)	RISE N' FALL DOOR (H) (mm)
875 x 345	905 x 705	420



## MA 263 SL PLUS

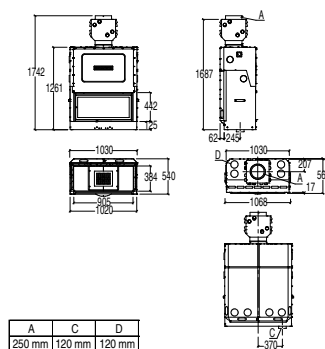

MA 263 SL PLUS

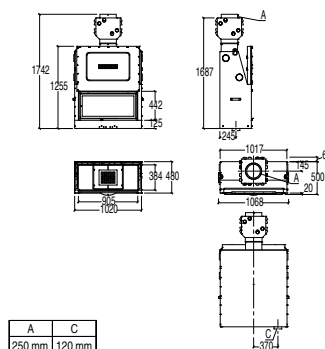

MA 263 SL PLUS INCL. VENTILATION MANTLE KIT  
(to be mounted during installation phase)

FIREBOX	DRAWING	VERSION	CODE	EURO
MA 263 SL PLUS		CLOSED	P04127910C	3.475,00

### ACCESSORIES ON REQUEST

Ventilation mantle kit MA 263 SL PLUS *	P08062250C	520,00
---	------------	--------

\* Essential for the installation of the Multifuoco kit.

### COMPATIBLE SURROUNDS

Amburgo	Calais	Cambridge
Canberra	Chester	Colonia
Colorado	Columbia	Easy
Essen	Fox	Fox 1
Free	Friburgo	Graz
Kosmos	Linz	Lipsia
New Orleans	Salisburgo	San Diego
Signs		

### TECHNICAL DATA

Model	Type	Energy efficiency class	Nominal heat output	Nominal thermal efficiency	Nominal consumption	Weight
MA 263 SL PLUS	MA263SL-01	A+	12,5 kW	86,7 %	3,6 kg/h	267 kg

FIREBOX OPENING (WxH) Dimensions for the passage of wood (mm)	HEARTH OPENING (WxH) Minimum surround opening dimensions (mm)	RISE N' FALL DOOR (H) (mm)
875 x 225	905 x 450	300





# FIREBOXES MA SL PLUS

## MA 263 B SL PLUS

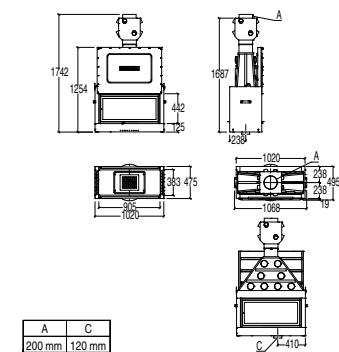

MA 263 B SL PLUS

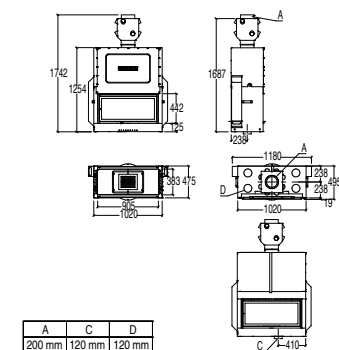

MA 263 B SL PLUS INCL. VENTILATION MANTLE KIT  
(to be mounted during installation phase)

FIREBOX	DRAWING	VERSION	CODE	EURO
MA 263 B SL PLUS		CLOSED	P04151990C	3.995,00

### ACCESSORIES ON REQUEST

Ventilation mantle kit MA 263 B SL PLUS *	P08062800C	490,00
---	------------	--------

\* Essential for the installation of the Multifuoco kit.

### COMPATIBLE SURROUNDS

Amburgo	Calais	Cambridge
Canberra	Chester	Colonia
Colorado	Columbia	Easy
Essen	Fox	Fox 1
Free	Friburgo	Graz
Kosmos	Linz	Lipsia
New Orleans	Salisburgo	San Diego
Signs		

### TECHNICAL DATA

Model	Type	Energy efficiency class	Nominal heat output	Nominal thermal efficiency	Nominal consumption	Weight
MA 263 B SL PLUS	MA263BSL-01	A+	13,5 kW	80,8 %	4,0 kg/h	235 kg
FIREBOX OPENING (WxH) Dimensions for the passage of wood (mm)		HEARTH OPENING (WxH) Minimum surround opening dimensions (mm)		RISE N' FALL DOOR (H) (mm)		
875 x 225		905 x 450		300		



## MA 271 SL PLUS

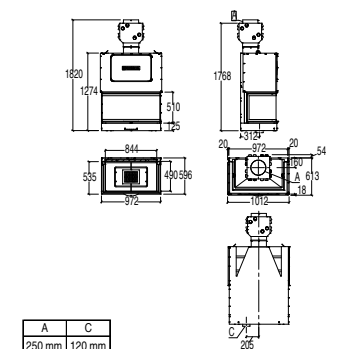

MA 271 SL PLUS

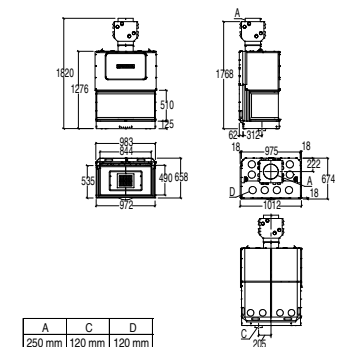

MA 271 SL PLUS INCL. VENTILATION MANTLE KIT  
(to be mounted during installation phase)

FIREBOX	DRAWING	VERSION	CODE	EURO
MA 271 SL PLUS		THREE GLASS ITEMS	P04129910C	4.645,00

### ACCESSORIES ON REQUEST

Ventilation mantle kit MA 271 SL PLUS *	P08062200C	460,00
---	------------	--------

\* Essential for the installation of the Multifuoco kit.

### COMPATIBLE SURROUNDS

Kensington

### TECHNICAL DATA

Model	Type	Energy efficiency class	Nominal heat output	Nominal thermal efficiency	Nominal consumption	Weight
MA 271 SL PLUS	MA271SL-01	A	16,0 kW	77,5 %	5,2 kg/h	295 kg
FIREBOX OPENING (WxDxH) Dimensions for the passage of wood (mm)		HEARTH OPENING (WxDxH) Minimum surround opening dimensions (mm)		RISE N' FALL DOOR (H) (mm)		
845 x 425 x 275		980 x 515 x 530		350		



# FIREBOXES MA SL PLUS

## MA 272 SL PLUS

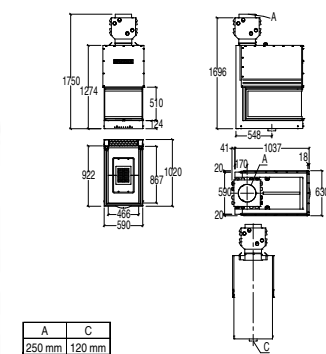

MA 272 SL PLUS

A	C
250 mm	120 mm

FIREBOX	DRAWING	VERSION	CODE	EURO		
MA 272 SL PLUS		THREE GLASS ITEMS	P04130910C	5.040,00		
COMPATIBLE SURROUNDS						
Edinburgh						
TECHNICAL DATA						
Model	Type	Energy efficiency class	Nominal heat output	Nominal thermal efficiency	Nominal consumption	Weight
MA 272 SL PLUS	MA272SL-01	A	13,0 kW	78,3 %	3,9 kg/h	315 kg
FIREBOX OPENING (WxDxH) Dimensions for the passage of wood (mm)		HEARTH OPENING (WxDxH) Minimum surround opening dimensions (mm)			RISE N' FALL DOOR (H) (mm)	
470 x 805 x 305		600 x 910 x 515			380	



## MA 283 D/S SL PLUS

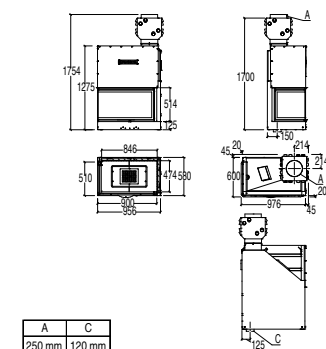

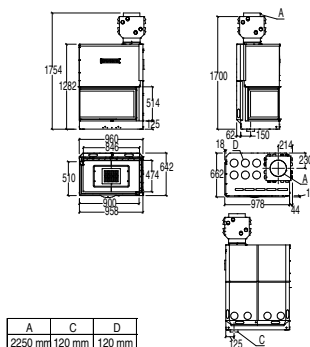

MA 283 D/S SL PLUS

A	C
250 mm	120 mm



MA 283 D/S SL PLUS INCL. VENTILATION MANTLE KIT  
(to be mounted during installation phase)

A	C	D
2250 mm	120 mm	120 mm

FIREBOX	DRAWING	VERSION	CODE	EURO		
MA 283 D SL PLUS		RIGHT	P04131950C	4.005,00		
MA 283 S SL PLUS		LEFT	P04131960C	4.005,00		
ACCESSORIES ON REQUEST						
Ventilation mantle kit MA 283 D SL PLUS *			P08062220C	490,00		
Ventilation mantle kit MA 283 S SL PLUS *			P08062230C	490,00		
* Essential for the installation of the Multifuoco kit.						
COMPATIBLE SURROUNDS						
—						
TECHNICAL DATA						
Model	Type	Energy efficiency class	Nominal heat output	Nominal thermal efficiency	Nominal consumption	Weight
MA 283 SL PLUS	MA283SL-02	A	16,0 kW	80,4 %	4,8 kg/h	270 kg
FIREBOX OPENING (WxDxH) Dimensions for the passage of wood (mm)		HEARTH OPENING (WxDxH) Minimum surround opening dimensions (mm)		RISE N' FALL DOOR (H) (mm)		
785 x 395 x 275		900 x 510 x 515		350		



# FIREBOXES MA SL PLUS

## MA 285 D/S SL PLUS

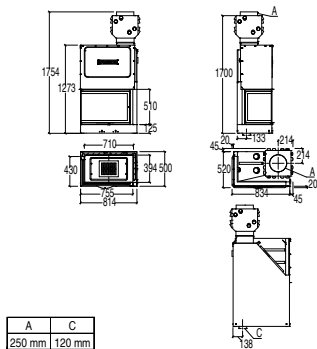

MA 285 D/S SL PLUS

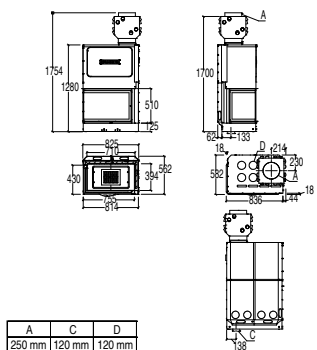

MA 285 D/S SL PLUS INCL. VENTILATION  
MANTLE KIT  
(to be mounted during installation phase)

FIREBOX	DRAWING	VERSION	CODE	EURO
MA 285 D SL PLUS		RIGHT	P04135950C	3.545,00
MA 285 S SL PLUS		LEFT	P04135960C	3.545,00

### ACCESSORIES ON REQUEST

Ventilation mantle kit MA 285 D SL PLUS *	P08062130C	460,00
Ventilation mantle kit MA 285 S SL PLUS *	P08062140C	460,00

\* Essential for the installation of the Multifuoco kit.

### COMPATIBLE SURROUNDS

Bristol with bench      Bristol without bench

### TECHNICAL DATA

Model	Type	Energy efficiency class	Nominal heat output	Nominal thermal efficiency	Nominal consumption	Weight
MA 285 SL PLUS	MA285SL-01	A	13,0 kW	80,3 %	4,0 kg/h	215 kg
<b>FIREBOX OPENING (WxDxH)</b> Dimensions for the passage of wood (mm)		<b>HEARTH OPENING (WxDxH)</b> Minimum surround opening dimensions (mm)		<b>RISE N' FALL DOOR (H)</b> (mm)		
640 x 315 x 285		755 x 430 x 515		360		



# FIREBOXES MA SL PLUS

## Accessories

### MULTIFUOCO SYSTEM®

ITEM	INTERNAL COMPATIBLE	CODE	EURO
 Multifuoco System® single	MA 260 SL PLUS, MA 261 SL PLUS MA 262 SL PLUS, MA 263 SL PLUS MA 263 B SL PLUS MA 271 SL PLUS, MA 283 D/S SL PLUS MA 285 D/S SL PLUS	P08027530C	670,00

### MULTIFUOCO SYSTEM PLUS

ITEM	INTERNAL COMPATIBLE	CODE	EURO
 Multifuoco System Plus single	MA 260 SL PLUS, MA 261 SL PLUS MA 262 SL PLUS, MA 263 SL PLUS MA 263 B SL PLUS MA 271 SL PLUS, MA 283 D/S SL PLUS MA 285 D/S SL PLUS	P08027550C	860,00
 Multifuoco System Plus double	MA 260 SL PLUS, MA 261 SL PLUS MA 262 SL PLUS, MA 263 SL PLUS MA 263 B SL PLUS MA 271 SL PLUS, MA 283 D/S SL PLUS MA 285 D/S SL PLUS	P08027560C	1.150,00



### VENTILATION MANTLE KIT

ITEM	INTERNAL COMPATIBLE	CODE	EURO
 Ventilation mantle kit	MA 260 SL PLUS	P08061940C	670,00
	MA 261 SL PLUS	P08062190C	460,00
	MA 262 SL PLUS	P08062320C	565,00
	MA 263 SL PLUS	P08062250C	520,00
	MA 263 B SL PLUS	P08062800C	490,00
	MA 271 SL PLUS	P08062200C	460,00
	MA 283 D SL PLUS	P08062220C	490,00
	MA 283 S SL PLUS	P08062230C	490,00
	MA 285 D SL PLUS	P08062130C	460,00
	MA 285 S SL PLUS	P08062140C	460,00

### FEET KIT

ITEM	INTERNAL COMPATIBLE	CODE	EURO
 Legs kit H 38cm	All models	P08014360C	180,00
 Leveling legs kit H 2-3 cm	All models	P08017890C	25,00



### COMBUSTION AIR KIT

ITEM	INTERNAL COMPATIBLE	CODE	EURO
 Combustion air kit composed of collar, clamp and 3 metres of 12 cm Ø hose	All models	P08017410C	95,00
 Ø 12 cm pipe for air connection (3 metre pack)	All models	P08010360	35,00 per pack (3 metres)

# FIREBOXES MA SL PLUS

## Accessories

### NATURAL CONVECTION ACCESSORIES

ITEM	INTERNAL COMPATIBLE	CODE	EURO
 Hot air Ø 12 cm pipe union, collar for the connection to the firebox shell	All models with ventilation mantle kit	P08010630	7,00
 Ø 12 cm pipe for air connection (3 metre pack)	All models	P08010360	35,00 per pack (3 metres)
 Closing kit for natural convection	All models	P08062730C	20,00

### EDGE PROFILE

ITEM	INTERNAL COMPATIBLE	CODE	EURO
	MA 260 SL PLUS	P08013410C	380,00
	MA 261 SL PLUS	P08013420C	380,00
	MA 262 SL PLUS	P08013460C	380,00
	MA 263 SL PLUS, MA 263 B SL PLUS	P08013450C	380,00
	MA 271 SL PLUS	P08016120C	460,00
	MA 272 SL PLUS	P08016110C	460,00
	MA 283 D SL PLUS	P08016140C	415,00
	MA 283 S SL PLUS	P08016130C	415,00
	MA 285 D SL PLUS	P08016900C	415,00
	MA 285 S SL PLUS	P08016910C	415,00
Black-painted steel edge profile, for masonry finishes			

### ASH VACUUM CLEANER

ITEM	INTERNAL COMPATIBLE	CODE	EURO
 Ash vacuum cleaner	All models	N08019040C	105,00

# FIREBOXES MA SL



## MA SL FIREBOXES WITH RISE N'FALL DOOR



Mod. MA 263 SL

### CHARACTERISTICS

- Structure: enamelled steel, closed firebox
- Firebox: in Aluker®
- Firebox: in cast-iron
- Hood: in steel
- Opening: door in enamelled steel with self-cleaning ceramic glass resistant up to 750C°. Rise n'fall door, hinged opening for cleaning
- Door profile: in painted steel
- Door handle: in enamelled steel
- Primary air: adjustable manually
- Secondary air: fixed
- Flue outlet: top
- Flue damper: manual
- Ash pan: removable
- Fuel: wood
- Heating: radiant and natural convection

### ACCESSORIES ON REQUEST



Legs kit H 38cm



Leveling legs kit



Removable handles kit



Hob



Log retainer



Stainless steel grill



Combustion air kit and accessories

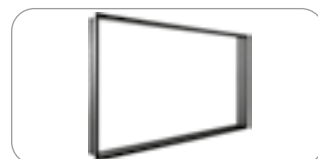

Edge profile



Ash vacuum cleaner



Pipes, bends, couplings for flue pipe

# FIREBOXES MA SL

## MA 260 SL

FIREBOX	DRAWING	VERSION	CODE	EURO
MA 260 SL		CLOSED	P04121510C	2.390,00

### COMPATIBLE SURROUNDS

Academy	Amburgo	Brema
City	Class	Colonia
Darwin	Dresda	Easy
Essen	Forum	Friburgo
Gallery	Life	Lipsia
Lithos	Lubecca	Paleo
Vienna	Vision	Voyager
Ways	With You	Zeus

### TECHNICAL DATA

Model	Type	Energy efficiency class	Nominal heat output	Nominal thermal efficiency	Nominal consumption	Weight
MA 260 SL	MA260SL-02	A+	14,0 kW	83,5 %	4,0 kg/h	175 kg
<b>FIREBOX OPENING (WxH)</b> Dimensions for the passage of wood (mm)		<b>HEARTH OPENING (WxH)</b> Minimum surround opening dimensions (mm)		<b>RISE N' FALL DOOR (H) (mm)</b>		
670 x 290		705 x 515		360		

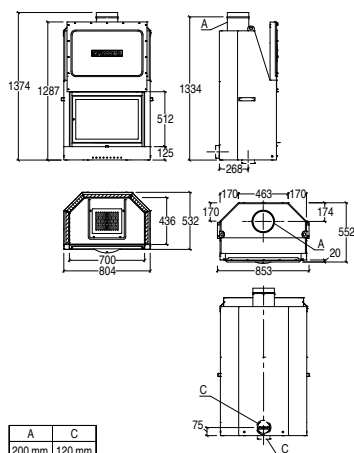

A	C
200 mm	120 mm

## MA 261 SL

FIREBOX	DRAWING	VERSION	CODE	EURO
MA 261 SL		CLOSED	P04122510C	2.675,00

### COMPATIBLE SURROUNDS

Dresda	Easy
--------	------



### TECHNICAL DATA

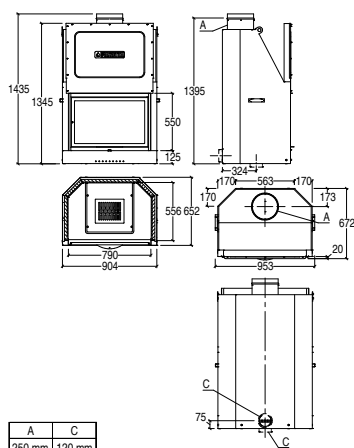

Model	Type	Energy efficiency class	Nominal heat output	Nominal thermal efficiency	Nominal consumption	Weight
MA 261 SL	MA 261SL-03	A+	16,0 kW	81,5 %	4,8 kg/h	230 kg
<b>FIREBOX OPENING (WxH)</b> Dimensions for the passage of wood (mm)		<b>HEARTH OPENING (WxH)</b> Minimum surround opening dimensions (mm)		<b>RISE N' FALL DOOR (H) (mm)</b>		
760 x 300		795 x 555		375		



A	C
250 mm	120 mm

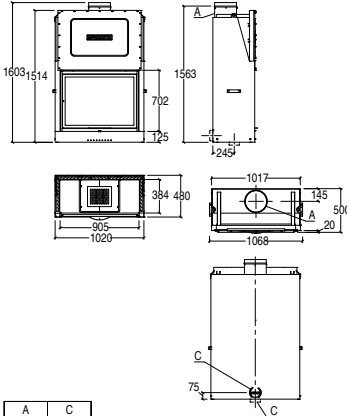

# FIREBOXES MA SL

MA 262 SL	FIREBOX	DRAWING	VERSION	CODE	EURO	
	MA 262 SL		CLOSED	P04126510C	3.930,00	
COMPATIBLE SURROUNDS						
Cruise		Easy		Mood		
TECHNICAL DATA						
Model	Type	Energy efficiency class	Nominal heat output	Nominal thermal efficiency	Nominal consumption	Weight
MA 262 SL	MA262SL-02	A	17,5 kW	80,5 %	5,3 kg/h	257 kg
FIREBOX OPENING (WxH) Dimensions for the passage of wood (mm)		HEARTH OPENING (WxH) Minimum surround opening dimensions (mm)		RISE N' FALL DOOR (H) (mm)		
875 x 340		905 x 705		420		
						

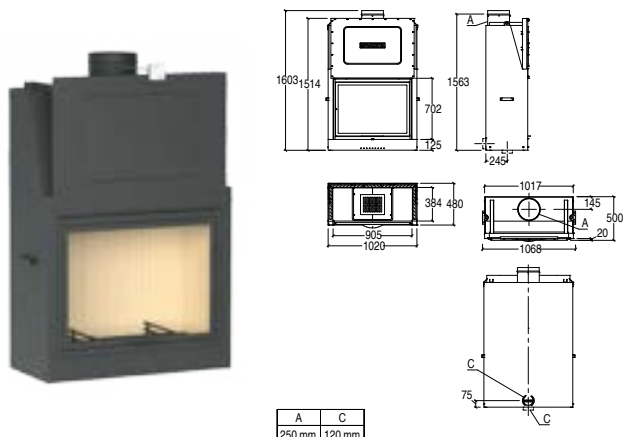

A	C
250 mm	120 mm



MA 263 SL	FIREBOX	DRAWING	VERSION	CODE	EURO	
	MA 263 SL		CLOSED	P04127510C	2.650,00	
COMPATIBLE SURROUNDS						
Amburgo	Calais	Cambridge				
Canberra	Chester	Colonia				
Colorado	Columbia	Easy				
Essen	Fox	Fox 1				
Free	Friburgo	Graz				
Kosmos	Linz	Lipsia				
New Orleans	Salisburgo	San Diego				
Signs						
TECHNICAL DATA						
Model	Type	Energy efficiency class	Nominal heat output	Nominal thermal efficiency	Nominal consumption	Weight
MA 263 SL	MA263SL-02	A+	13,0 kW	83,2 %	3,8 kg/h	215 kg
FIREBOX OPENING (WxD) Dimensions for the passage of wood (mm)		HEARTH OPENING (WxD) Minimum surround opening dimensions (mm)		RISE N' FALL DOOR (H) (mm)		
875 x 225		905 x 450		300		
<div><div></div><div></div></div>						

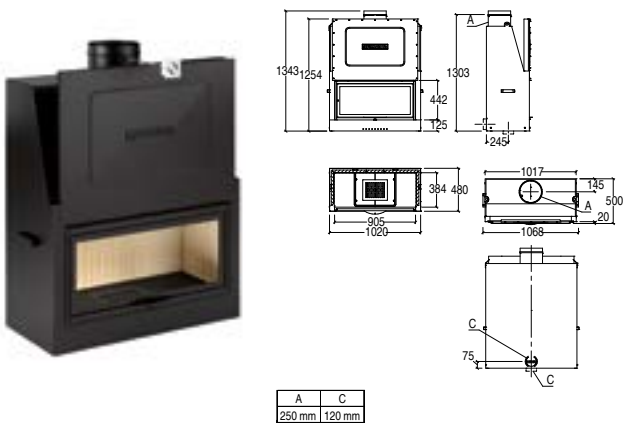



# FIREBOXES MA SL

## MA 283 D/S SL

FIREBOX	DRAWING	VERSION	CODE	EURO
MA 283 D SL		RIGHT	P04131050C	3.125,00
MA 283 S SL		LEFT	P04131060C	3.125,00

### COMPATIBLE SURROUNDS

-

### TECHNICAL DATA

Model	Type	Energy efficiency class	Nominal heat output	Nominal thermal efficiency	Nominal consumption	Weight
MA 283 DX SL MA 283 SX SL	MA283SL-01	A	13,5 kW	75,0 %	4,1 kg/h	185 kg
<b>FIREBOX OPENING (WxDxH)</b> Dimensions for the passage of wood (mm)		<b>HEARTH OPENING (WxDxH)</b> Minimum surround opening dimensions (mm)		<b>RISE N' FALL DOOR (H) (mm)</b>		
785 x 395 x 275		900 x 510 x 515		350		

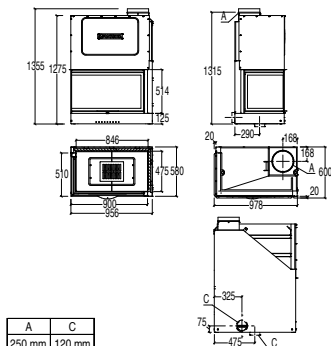

A	C
250 mm	120 mm



# FIREBOXES MA SL

## Accessories



### WOOD BRAZIER AND GRILL

ITEM	INTERNAL COMPATIBLE	CODE	EURO
	Log retainer L 42 x D 18 cm	MA 260 SL	S08020210C 80,00
	Log retainer W 52 x D 18 cm	MA 261 SL	S08020220C 105,00
	Stainless grill with anti-drip pan W 50 x D 32 cm	MA 260 SL	S08020230C 125,00
	Stainless grill with anti-drip pan W 50 x D 38 cm	MA 261 SL	S08020240C 125,00



### HOBBS

ITEM	INTERNAL COMPATIBLE	CODE	EURO
	Hob in Aluker®	MA 260 SL	P08011480C 125,00
		MA 261 SL	P08011490C 180,00

### FEET KIT

ITEM	INTERNAL COMPATIBLE	CODE	EURO
	Legs kit H 38cm	All models	P08014360C 180,00
	Leveling legs kit H 2-3 cm	All models	P08017890C 25,00

### COMBUSTION AIR KIT

ITEM	INTERNAL COMPATIBLE	CODE	EURO
	Combustion air kit composed of collar, clamp and 3 metres of 12 cm Ø hose	All models	P08017410C 95,00
	Ø 12 cm pipe for air connection (3 metre pack)	All models	P08010360 35,00 per pack (3 metres)

### ACCESSORIES FOR INSTALLATION

ITEM	INTERNAL COMPATIBLE	CODE	EURO
	Handles kit	For front models only	P08014450C 40,00

### ASH VACUUM CLEANER

ITEM	INTERNAL COMPATIBLE	CODE	EURO
	Ash vacuum cleaner	All models	N08019040C 105,00

### EDGE PROFILE

ITEM	INTERNAL COMPATIBLE	CODE	EURO
	MA 260 SL	P08013410C	380,00
	MA 261 SL	P08013420C	380,00
	MA 262 SL	P08013460C	380,00
	MA 263 SL	P08013450C	380,00
	MA 283 SL DX	P08016140C	415,00
	MA 283 SL SX	P08016130C	415,00

# INSERTS IL



## IL WOOD-BURNING INSERTS



### CHARACTERISTICS

- Structure: enamelled steel, closed firebox
- Firebox: in Aluker®
- Firebox: in cast-iron
- Opening: enamelled steel door with self-cleaning ceramic glass resistant up to 750°C. Hinged door
- Door handle: in steel, hidden detachable
- Primary air: adjustable manually
- Secondary air: manual
- Tertiary air: fixed and preheated
- Flue outlet: top
- Flue damper: adjustable and automatic
- Ash pan: removable
- Fuel: wood
- Heating: natural convection and radiant, forced ventilation with Multifuoco System® optional according to the model

IL 75/58

### ACCESSORIES ON REQUEST

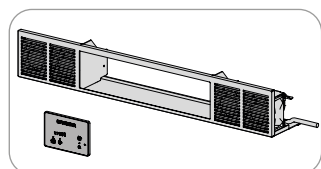

Forced ventilation kit for IL 75/58



Fitting and accessories for hot air ducting for natural convection



Removable handles kit



Closing frame kit and mantel isolation kit



Flange

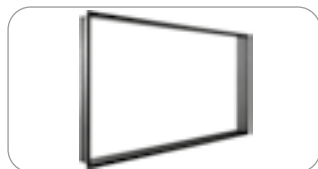

Edge profile



Ash vacuum cleaner

# INSERTS IL

## IL 65/49

FIREBOX	DRAWING	VERSION	CODE	EURO
IL 65/49		CLOSED	P02565010C	2.060,00

### COMPATIBLE SURROUNDS

-

### TECHNICAL DATA

Model	Type	Energy efficiency class	Nominal heat output	Nominal thermal efficiency	Nominal consumption	Weight
IL 65/49	IL 65/49	A	7,0 kW	80,1 %	1,9 kg/h	105 kg
<b>FIREBOX OPENING (WxH)</b> Dimensions for the passage of wood (mm)		<b>HEARTH OPENING (WxH)</b> Minimum surround opening dimensions (mm)		<b>RISE N' FALL DOOR (H) (mm)</b>		
490 x 245		650 x 490		-		

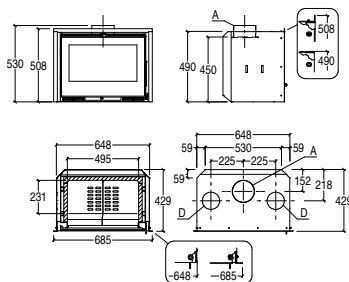

A	D
150 mm	120 mm

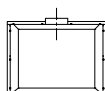

## IL 65/54

FIREBOX	DRAWING	VERSION	CODE	EURO
IL 65/54		CLOSED	P02565000C	2.140,00

### COMPATIBLE SURROUNDS

-

### TECHNICAL DATA

Model	Type	Energy efficiency class	Nominal heat output	Nominal thermal efficiency	Nominal consumption	Weight
IL 65/54	IL 65/54	A	7,0 kW	78,1 %	2,0 kg/h	110 kg
<b>FIREBOX OPENING (WxH)</b> Dimensions for the passage of wood (mm)		<b>HEARTH OPENING (WxH)</b> Minimum surround opening dimensions (mm)		<b>RISE N' FALL DOOR (H) (mm)</b>		
490 x 295		650 x 540		-		

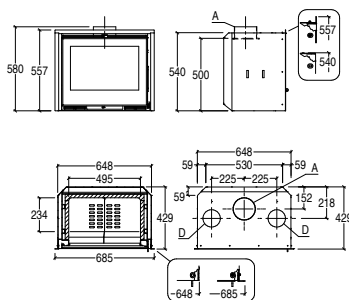

A	D
150 mm	120 mm

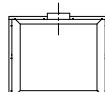

Available while stocks last.

# INSERTS IL

## IL 65/56 V

FIREBOX	DRAWING	VERSION	CODE	EURO
IL 65/56 V		CLOSED	P02565020C	2.515,00

### COMPATIBLE SURROUNDS

### TECHNICAL DATA

Model	Type	Energy efficiency class	Nominal heat output	Nominal thermal efficiency	Nominal consumption	Weight
IL 65/56 V	IL 65/56 V	A	7,0 kW	80,0 %	1,9 kg/h	120 kg
<b>FIREBOX OPENING (WxH)</b> Dimensions for the passage of wood (mm)		<b>HEARTH OPENING (WxH)</b> Minimum surround opening dimensions (mm)		<b>RISE N' FALL DOOR (H) (mm)</b>		
490 x 245		650 x 560		-		

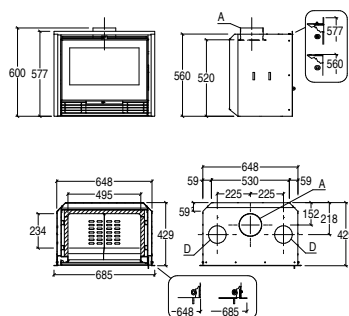

A	D
150 mm	120 mm

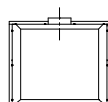

## IL 75/58

STOVE	DRAWING	VERSION	CODE	EURO
IL 75/58		CLOSED	P02575500C	2.655,00

### COMPATIBLE SURROUNDS

### TECHNICAL DATA

Model	Type	Energy efficiency class	Nominal heat output	Nominal thermal efficiency	Nominal consumption	Weight
IL 75/58	IL75/58-01A	A+	9,4 kW	86 %	2,5 kg/h	147 kg
<b>FIREBOX OPENING (WxH)</b> Dimensions for the passage of wood (mm)		<b>HEARTH OPENING (WxH)</b> Minimum surround opening dimensions (mm)		<b>RISE N' FALL DOOR (H) (mm)</b>		
590 x 320		750 x 580		-		

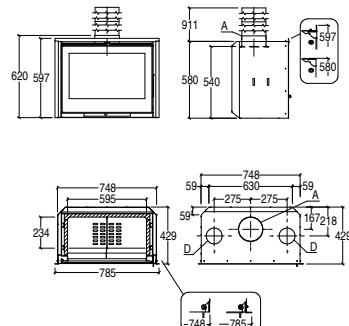

A	D
180 mm	120 mm



# INSERTS IL

## IL 75/66 V

STOVE

DRAWING

VERSION

CODE

EURO

IL 75/66 V



CLOSED

P02575020C

2.645,00

### COMPATIBLE SURROUNDS

### TECHNICAL DATA

Model	Type	Energy efficiency class	Nominal heat output	Nominal thermal efficiency	Nominal consumption	Weight
IL 75/66 V	IL 75/66 V	A	9,0 kW	80,0 %	2,4 kg/h	147 kg
<b>FIREBOX OPENING (WxH)</b> Dimensions for the passage of wood (mm)		<b>HEARTH OPENING (WxH)</b> Minimum surround opening dimensions (mm)		<b>RISE N' FALL DOOR (H) (mm)</b>		
590 x 335		750 x 660		-		

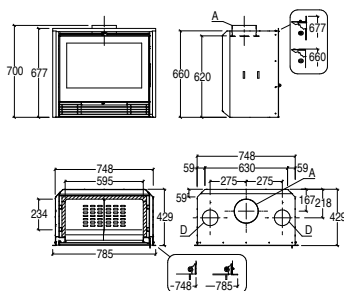

A	D
180 mm	120 mm

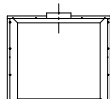

# INSERTS IL

## Accessories

### FORCED VENTILATION KIT

ITEM	INTERNAL COMPATIBLE	CODE	EURO
 Forced ventilation kit	IL 75/58	P08027850C	400,00

### FILLING FLANGE

ITEM	INTERNAL COMPATIBLE	CODE	EURO
 Steel filling flange Ø 18 cm 25 x 35 cm	IL 75/58 IL 75/66 V	P08021840	35,00
Steel filling flange Ø 15 cm 25 x 35 cm	IL 65/49 - IL 65/54 IL 65/56 V	P08021380	35,00
Steel filling flange Ø 18 cm 40 x 80 cm	IL 75/58 IL 75/66 V	P08021850	40,00
Steel filling flange Ø 15 cm 40 x 80 cm	IL 65/49 - IL 65/54 IL 65/56 V	P08021440	40,00

### FRAME KIT

ITEM	INTERNAL COMPATIBLE	CODE	EURO
 Front closing frame kit - W x H 93.5 x 63 cm	IL 65/49	P08014420C	105,00
Front closing frame kit - W x H 93.5 x 68 cm	IL 65/54	P08014400C	105,00
Front closing frame kit - W x H 103.5 x 72 cm	IL 75/58	P08014410C	115,00
Front closing frame kit - W x H 93.3 x 70.2 cm	IL 65/56 V	P08016700C	105,00
Front closing frame kit - W x H 103.3 x 82.2 cm	IL 75/66 V	P08016710C	115,00

### INSULATION KIT

ITEM	INTERNAL COMPATIBLE	CODE	EURO
 Beam insulation kit 20 x 120 cm	All IL models	P08010620C	125,00

### UNION KIT FOR NATURAL CONVECTION

ITEM	INTERNAL COMPATIBLE	CODE	EURO
 Hot air Ø 12 cm pipe union	All IL models	P08010630	7,00

### ACCESSORIES FOR INSTALLATION

ITEM	INTERNAL COMPATIBLE	CODE	EURO
 Handles kit	All IL models	P08014450C	40,00

### ASH VACUUM CLEANER

ITEM	INTERNAL COMPATIBLE	CODE	EURO
 Ash vacuum cleaner	All models	N08019040C	105,00

# WOOD-BURNING FIREBOXES AND INSERTS

## Accessories - Pipes, elbows and unions for wood-burning fireboxes and inserts

SINGLE-WALL FUME CHANNELS MADE OF ALUMINISED STEEL, 2 MM THICK, CORROSION RESISTANCE CLASS V2, CONFORMING TO THE EN 1856-2 STANDARD

COMPATIBLE MODELS	ITEM	DIMENSIONS IN CM	Ø CM	UNITS PER PACK	CODE	EURO
IL 65/49 - IL 65/58 - E44/57 IL 75/66 V IL 65/56 V - IL 65/54	Pipe	L 25	15	18	P08021010C	27,00
	Pipe	L 50	15	9	P08021020C	52,00
	Pipe	L 100	15	9	P08021290C	72,00
	Bend 15°	-	15	20	P08021330C	27,00
	Bend 30°	-	15	10	P08021090C	35,00

COMPATIBLE MODELS	ITEM	DIMENSIONS IN CM	Ø CM	UNITS PER PACK	CODE	EURO
MC 65/60 P - MC 65/60 - MC 70/51 - IL 75/58 - IL 75/66 V	Pipe	L 25	18	18	P08021700C	35,00
	Pipe	L 50	18	9	P08021710C	60,00
	Pipe	L 100	18	9	P08021720C	85,00
	Bend 15°	-	18	20	P08021730C	35,00
	Bend 30°	-	18	10	P08021740C	36,00

COMPATIBLE MODELS	ITEM	DIMENSIONS IN CM	Ø CM	UNITS PER PACK	CODE	EURO
MA 260 - MA 260 SL - MA 263 SL - MA 266 SL - MA 280 - MA 280 SL - MA 284 SL - MA 285 SL - MC 90/44 - MC 90/44 SL - MC 120/48 - ME 70 - ME 90 B	Pipe	L 25	20	18	P08021030C	35,00
	Pipe	L 50	20	9	P08021040C	60,00
	Pipe	L 100	20	9	P08021300C	92,00
	Bend 15°	-	20	20	P08021340C	40,00
	Bend 30°	-	20	10	P08021100C	40,00
	Connector	-	20/25	5	P08021140C	158,00

COMPATIBLE MODELS	ITEM	DIMENSIONS IN CM	Ø CM	UNITS PER PACK	CODE	EURO
MA 261 - MA 261 SL - MA 262 SL - MA 263 SL - MA 282 - MA 283 SL - ME 90 - ME 90 D/S	Pipe	L 25	25	8	P08021050C	40,00
	Pipe	L 50	25	4	P08021060C	72,00
	Pipe	L 100	25	4	P08021310C	112,00
	Bend 15°	-	25	20	P08021350C	60,00
	Bend 30°	-	25	10	P08021110C	60,00
	Connector	-	25/30	5	P08021150C	158,00

## UNION FLANGES FOR WOOD-BURNING FIREBOXES

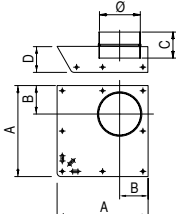
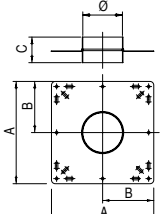
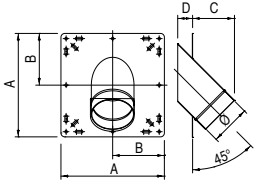
	ITEM	Ø CM	A CM	B CM	C CM	D CM	CODE	EURO
	Ceiling / angle flange connector	15	35	11	10	10	P08021540C	80,00
		18	40	12,5	10	10	P08021750C	80,00
		20	40	13,5	10	10	P08021550C	85,00
		25	45	16	10	10	P08021560C	92,00
		30	50	18,5	10	10	P08021570C	99,00
	Wall / ceiling flange connector	15	40	20	10	-	P08021500C	66,00
		18	40	20	10	-	P08021760C	72,00
		20	40	20	10	-	P08021510C	72,00
		25	45	22,5	10	-	P08021520C	80,00
		30	45	22,5	10	-	P08021530C	92,00
	Wall 45° flange connector	15	40	20	16	6	P08021580C	92,00
		18	49	24,5	20	6	P08021770C	92,00
		20	50	25	20	6	P08021590C	99,00
		25	55	52,5	24	6	P08021600C	112,00
		30	60	30	27	6	P08021610C	119,00



# FIREBOXES MP



## MP PELLET FIREBOXES



Mod. MP 974

### CHARACTERISTICS

- Painted Steel structure with closed firebox. Slide out (mod. MP 6 - MP 7 - MP 9 - MP 11)
- Firebox: airtight on models MP 6 - MP 974
- Firebox: in cast-iron
- Burn pot : in cast iron or steel based on the model.
- Baffle: in cast-iron
- Opening: cast-iron door or in cast-iron / steel depending on model, self-cleaning ceramic glass resistant up to 750°C
- Door handle: hide away and detachable or in steel depending on model
- Functions: LCD remote control and Multicomfort settings, additional control unit
- Chronothermostat: standard with programming mode with 6 daily settings
- Smoke outlet: rear or side with optional kit, depending on the model
- Ash pan: removable
- Fuel: pellet
- Heating: radiation and forced ventilation as standard with Multifuoco System®, ductable. The vent for hot air ducting must be ordered separately.
- Installation: MP7 - MP 9 - MP 11 forced air via Multifuoco System remotable in a technical compartment, MP 6 Multifuoco ventilation and remote control unit in a technical compartment
- WI-FI Bluetooth management through MY PIAZZETTA: standard on MP 6 - MP 7 - MP 9 - MP 11; optional on MP 974
- Ash vacuum cleaner: standard.

### ACCESSORIES ON REQUEST



Front pellet loading kit depending on the model



Warm air distribution accessories



Grilles and air vents

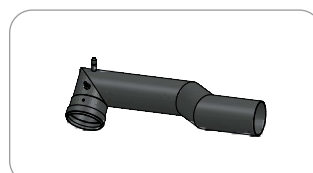

Connection for right / left side for discharge depending on model



Plasterboard door



Combustion air kit and accessories



Wi-Fi module for Piazzetta APP

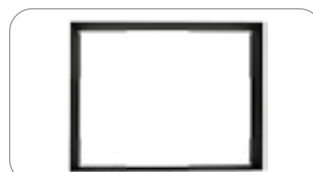

Edge profile cover depending on model

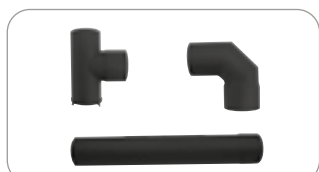

Pipes, bends, couplings for flue pipe

# FIREBOXES MP

## MP 6

FIREBOX

DRAWING

VERSION

CODE

EURO

MP 6



CLOSED

PI2942010-0

5.455,00

### COMPATIBLE SURROUNDS

—

### TECHNICAL DATA

Model	Type	Energy efficiency class	Nominal heat output (min - max)	Nominal thermal efficiency (min - max)	Nominal consumption (min - max)	Weight
IP 6	YP170-01	A+	2,9 - 6,1 kW	89,6 - 90,7 %	0,6 - 1,3 kg/h	120 kg

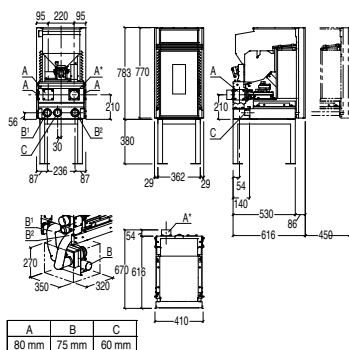

### Mandatory elements to be combined during installation:

- Rise kit as standard supply
- Legs Kit as standard supply
- Multifuoco System® as standard supply.

NB: The vent for hot air ducting must be ordered separately (See section "Accessories for warm air ducting").

# FIREBOXES MP

## MP 7



MP 7 WITH FRONT LOADING HOPPER

FIREBOX	DRAWING	VERSION	CODE	EURO
MP 7 WITH TRAY And adjustable base kit		CLOSED	PI2907110-0	5.580,00
MP 7 WITH DIRECTIONAL LOADING And adjustable base kit		CLOSED	PI2907120-0	5.625,00
MP 7 WITH Front loading kit And adjustable base kit		CLOSED	PI2907130-0	6.000,00
MP 7 WITH PELLET LOADING KIT RIGHT OR LEFT And adjustable base kit		CLOSED	PI2907140-0	5.850,00

### COMPATIBLE SURROUNDS

City	Darwin	Dresda	Easy	Essen
Gallery	Life	Lipsia	Lithos	Paleo
Shuttle	Shuttle 1	Vienna	Vision	Voyager
Ways	With You			

### TECHNICAL DATA

Model	Type	Energy efficiency class	Nominal heat output	Thermal efficiency	Nominal consumption	Weight
IP 7	YP103-03	A+	3,5-7,0 kW	87,5-87,4 %	0,8-1,6 kg/h	115 kg



## Mandatory elements to be combined during installation:

- Rise kit as standard supply
- Legs Kit as standard supply
- Multifuoco System® as standard supply.

NB: The vent for hot air ducting must be ordered separately (See section "Accessories for warm air ducting").

## PELLET-LOADING TRAYS

### ITEM



Pellet-loading front tray

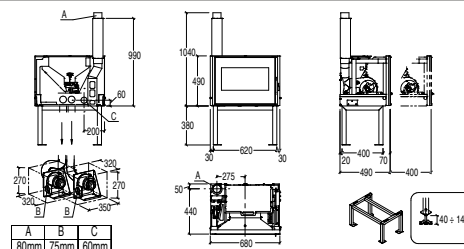

## PELLET TANKS

### ITEM



Kit containing tank with adjustable loading, total capacity approx. 15 kg

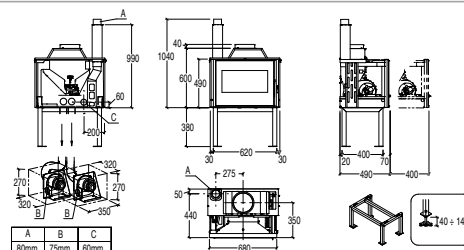

Kit containing tank with front loading, total capacity approx. 35 kg

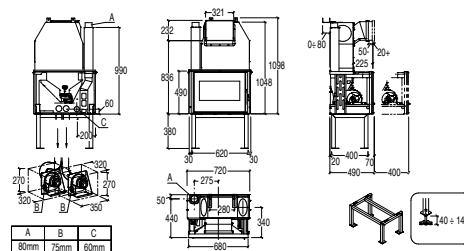

Kit containing tank with right-hand or left-hand loading to be positioned on the chimney, total capacity approx. 45 kg

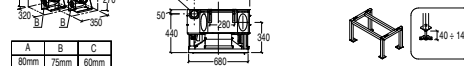

# FIREBOXES MP

## MP 9



MP 9 WITH FRONT LOADING HOPPER

FIREBOX	DRAWING	VERSION	CODE	EURO
MP 9 WITH TRAY And adjustable base kit		CLOSED	PI2909110-0	5.855,00
MP 9 WITH DIRECTIONAL LOADING And adjustable base kit		CLOSED	PI2909120-0	5.910,00
MP 9 WITH Front loading kit And adjustable base kit		CLOSED	PI2909130-0	6.280,00
MP 9 WITH PELLET LOADING KIT RIGHT OR LEFT And adjustable base kit		CLOSED	PI2909140-0	6.135,00

### COMPATIBLE SURROUNDS

Easy

### TECHNICAL DATA

Model	Type	Energy efficiency class	Nominal heat output	Thermal efficiency	Nominal consumption	Weight
IP 9	YP113-03	A+	4,3-8,7 kW	87,2-88,0 %	1,0-2,0 kg/h	150 kg



## Mandatory elements to be combined during installation:

- Rise kit as standard supply
- Legs Kit as standard supply
- Multifuoco System® as standard supply.

NB: The vent for hot air ducting must be ordered separately (See section "Accessories for warm air ducting").

## PELLET-LOADING TRAYS

### ITEM



Pellet-loading front tray

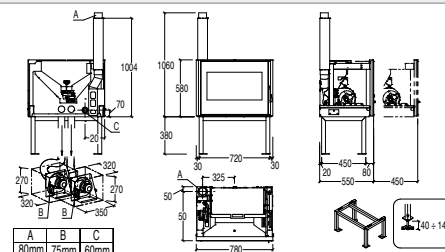

## PELLET TANKS

### ITEM



Kit containing tank with adjustable loading, total capacity approx. 20 kg

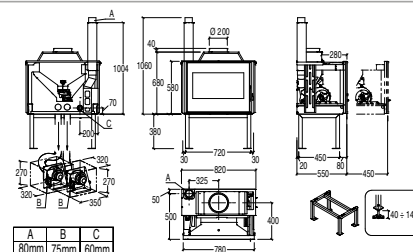

Kit containing tank with front loading, total capacity approx. 42 kg

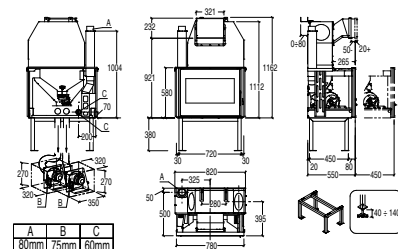

Kit containing tank with right-hand or left-hand loading to be positioned on the chimney, total capacity approx. 52 kg



# FIREBOXES MP

## MP 11



MP 11 WITH FRONT LOADING HOPPER

STOVE	DRAWING	VERSION	CODE	EURO
MP 11 WITH TRAY And adjustable base kit		CLOSED	PI2911110-0	6.090,00
MP 11 WITH DIRECTIONAL LOADING And adjustable base kit		CLOSED	PI2911120-0	6.145,00
MP 11 WITH Front loading kit And adjustable base kit		CLOSED	PI2911130-0	6.570,00
MP 11 WITH PELLET LOADING KIT RIGHT OR LEFT And adjustable base kit		CLOSED	PI2911140-0	6.400,00

### COMPATIBLE SURROUNDS

Easy

### TECHNICAL DATA

Model	Type	Energy efficiency class	Nominal heat output	Thermal efficiency	Nominal consumption	Weight
IP 11	YP115-03	A+	5,1-10,5 kW	85,3-88,2 %	1,2-2,4 kg/h	173 kg



## Mandatory elements to be combined during installation:

- Rise kit as standard supply
- Legs Kit as standard supply
- Multifuoco System® as standard supply.

**NB: The vent for hot air ducting must be ordered separately (See section "Accessories for warm air ducting").**

## PELLET-LOADING TRAYS

### ITEM



Pellet-loading front tray

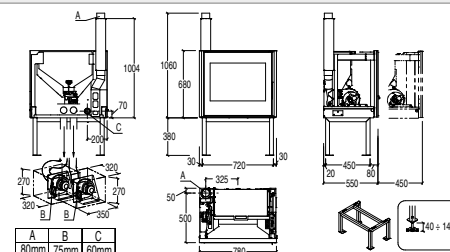

## PELLET TANKS

### ITEM



Kit containing tank with adjustable loading, total capacity approx. 29 kg

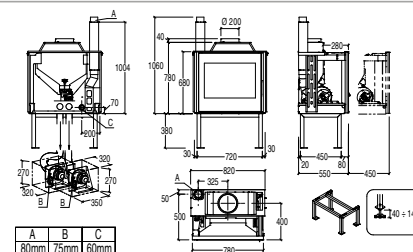

Kit containing tank with front loading, total capacity approx. 51 kg

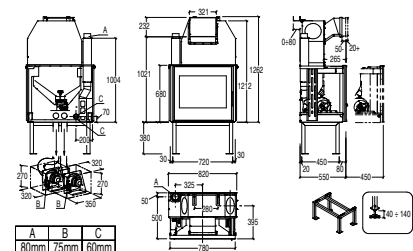

Kit containing tank with right-hand or left-hand loading to be positioned on the chimney, total capacity approx. 61 kg



# FIREBOXES MP

## MP 974

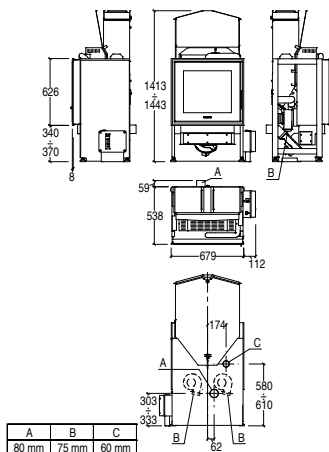

STOVE	DRAWING	VERSION	CODE	EURO
MP 974		CLOSED	P07974000C	5.715,00

### COMPATIBLE SURROUNDS

Barcelona	Colonia	Darwin
Easy	Essen	Melbourne
Vienna		

### TECHNICAL DATA

Model	Type	Energy efficiency class	Nominal heat output (min - max)	Nominal thermal efficiency (min - max)	Nominal consumption (min - max)	Weight
MP974	SP480-01	A+	4,3 - 14,0 kW	86,8 - 90,1 %	1,0 - 3,1 kg/h	155 kg

### HEARTH OPENING (WxH) Minimum surround opening dimensions (cm)

66,0 x 60,5



**NB: The vent for hot air ducting must be ordered separately (See section "Accessories for warm air ducting").**

# FIREBOXES MP

## Accessories







### REMOTE MANAGEMENT

ITEM	INTERNAL COMPATIBLE	CODE	EURO
	MP 974	N08013012C	315,00
	MP 974	N08013024C	70,00







### PLASTERBOARD DOOR

ITEM	INTERNAL COMPATIBLE	CODE	EURO
	MP 974	P08013010C	790,00

### ACCESSORIES FOR WARM AIR DUCTING

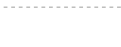
ITEM	INTERNAL COMPATIBLE	CODE	EURO
	All MP models	N08011005C	20,00
	All MP models	N08011006C	30,00
	All MP models	N08011007C	30,00
	All MP models	N08011008C	5,00
	All MP models	N08011001C	60,00
	All MP models	N08011002C	85,00
	All MP models	N08011009C	10,00



### BLASTED OR PAINTED STEEL OUTLETS

ITEM	DIMENSIONS IN CM	UNITS PER PACK	CODE	EURO
	22 x 5 Ø 7,5	1	NI08012400-0	161,00
	22 x 5 Ø 7,5	1	NI08014190-0	121,00
	22 x 5 Ø 7,5	1	NI08014400-0	121,00
	43 x 5 Ø 7,5	1	NI08012410-0	270,00
	43 x 5 Ø 7,5	1	NI08014200-0	225,00
	43 x 5 Ø 7,5	1	NI08014410-0	225,00

# FIREBOXES MP

## Accessories

### COMPENSATION KIT AND CLOSING FRAMES

COMPENSATION KIT AND CLOSING FRAME				
	ITEM	INTERNAL COMPATIBLE	CODE	EURO
	Compensation kit (metal profile) 70x51 cm	MP 7	N08010033C	105,00
	Compensation kit (metal profile) 79x55 cm	MP 7	N08010034C	130,00
	Closing frame kit (perforated metal profile) not compatible with pellet-loading tray	MP 7	N08014017C	130,00
		MP 9	N08014018C	130,00
		MP 11	N08014016C	140,00
		MP 6	N08014014C	150,00
	Closing frame kit (perforated metal profile) compatible with pellet-loading tray	MP 7	N08014019C	130,00
		MP 9	N08014020C	130,00
		MP 11	N08014015C	140,00

### LOADING KIT

LOADING KIT				
	ITEM	INTERNAL COMPATIBLE	CODE	EURO
	Front pellet loading kit	MP 974	P08063090C	415,00

### FLUE OUTLET KIT

ITEM		INTERNAL COMPATIBLE	CODE	EURO
	Right-hand side flue kit	MP 974	P08063100C	160,00
	Left-hand side flue kit	MP 974	P08063110C	160,00

### COMBUSTION AIR KIT

COMBUSTION AIR KIT				
ITEM		INTERNAL COMPATIBLE	CODE	EURO
	Combustion air kit	MP 7	N08010017C	150,00
		MP 9 - MP 11	N08010018C	150,00
	Ø 6 cm flex pipe for external combustion air kit connection	All MP models	N08011017C	20,00

### EDGE PROFILE

EDGE PROFILE		ITEM	INTERNAL COMPATIBLE	CODE	EURO
	Edge profile		MP 7	N08014003C	380,00
			MP 9	N08014005C	380,00
			MP 11	N08014008C	380,00
	Edge profile (Front tray kit for pellet loading, compatible)		MP 6	N08014013C	310,00
			MP 7	N08014004C	380,00
			MP 9	N08014006C	380,00
			MP 11	N08014009C	380,00



# INSERTS IP



## IP PELLET INSERTS



Mod. IP 11 with optional raise

### CHARACTERISTICS

- Structure: enamelled steel with closed firebox on sliding tracks
- IP 6 M Hermetic firebox
- Firebox: in cast iron or steel depending on model
- Burn pot : in cast iron or steel based on the model.
- Baffle: in cast-iron
- Door: cast iron with serigraphed ceramic glass self-cleaning resistant upto 750° C
- Door handle: hide away and detachable
- Function control: via remote control with LCD display standard on IP 6 M - IP 7 M - IP 9 M - IP 11 M and on IP 7 - IP 9 - IP 11 FRAMELESS DOOR; display installable on the wall on IP 7 - IP 9 - IP 11 CAST IRON DOOR
- Chronothermostat: standard with programming mode with 6 daily settings
- Smoke flue: upper rear or rear L - R, side L -R, depending on the model
- Extractable ash tray inside the firebox, depending on the model
- Fuel: pellet
- Pellet loading tray standard: with front silk-screened glass on IP 6 M model
- Heating: radiation and forced ventilation as standard with Multifuoco System®, ductable (IP 6 M - IP 7 M - IP 9 M - IP 11 M); radiation and forced ventilation (IP 7 - IP 9 - IP 11)
- WI-FI Bluetooth management through MY PIAZZETTA: standard on IP 6 M - IP 7 M - IP 9 M - IP 11 M and on IP 7 - IP 9 - IP 11 FRAMELESS DOOR; optional on IP 7 - IP 9 - IP 11 CAST IRON DOOR
- Ash vacuum cleaner: standard on IP 6 M - IP 7 M - IP 9 M - IP 11 M and on IP 7 - IP 9 - IP 11 FRAMELESS DOOR; optional on IP 7 - IP 9 - IP 11 CAST IRON DOOR

### ACCESSORIES ON REQUEST



Pellet loading kit, orientable



Additional tank kit with loading front - rear - side



Additional tank kit with loading front



Front pellet loading tray kit



Warm air distribution accessories



Grilles and air vents



Combustion air kit and accessories



Rise kit: H 38 cm  
Adjustable rise kit: H 33 - 49 cm

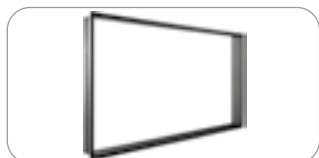

Edge profile



Compensation kit



Closing frame kit



Wi-Fi module for Piazzetta APP



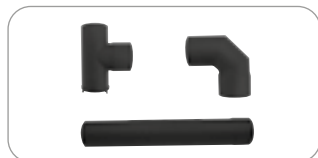

Ash vacuum cleaner



Pipes, bends, couplings for flue pipe

# INSERTS IP

IP 6 M Multifuoco System		FIREBOX	DRAWING	VERSION	CODE	EURO
		IP 6 M		CLOSED	P02942000C	5.140,00
COMPATIBLE SURROUNDS						
—						
TECHNICAL DATA						
Model	Type	Energy efficiency class	Nominal heat output (min - max)	Nominal thermal efficiency (min - max)	Nominal consumption (min - max)	Weight
IP 6 M	YP170-01	A+	2,9 - 6,1 kW	89,6 - 90,7 %	0,6 - 1,3 kg/h	108 kg
<div>   </div>						
Multifuoco System®: to be combined strictly during installation.						

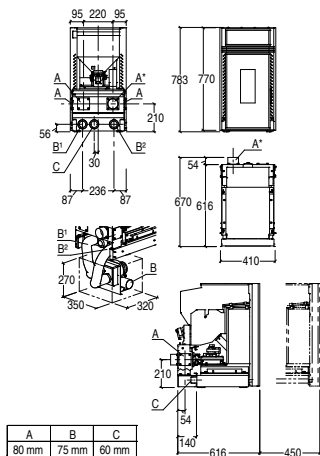

IP 7 M

Multifuoco System

FIREBOX

DRAWING

VERSION

CODE

EURO

	IP 7 M		CLOSED	P02907100C	4.900,00
--	--------	--	--------	------------	----------

COMPATIBLE SURROUNDS

City	Darwin	Dresda
Easy	Essen	Gallery
Life	Lipsia	Lithos
Paleo	Shuttle	Shuttle 1
Vienna	Vision	Voyager
Ways	With You	

TECHNICAL DATA

Model	Type	Energy efficiency class	Nominal heat output	Nominal thermal efficiency	Nominal consumption	Weight
IP 7 M	YP103-03	A+	3,5-7,0 kW	87,5-87,4 %	0,8-1,6 kg/h	113 kg

Multifuoco System®: to be combined strictly during installation.

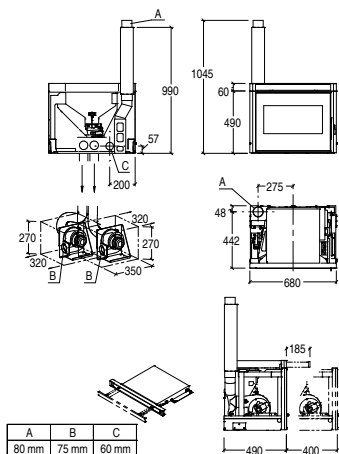

- \* Height with pellet-loading tray (optional).
- \*\* Extracted insert overall dimensions.

# INSERTS IP

IP 9 M	Multifuoco System	FIREBOX	DRAWING	VERSION	CODE	EURO
		IP 9 M		CLOSED	P02909100C	5.125,00

### COMPATIBLE SURROUNDS

Easy

### TECHNICAL DATA

Model	Type	Energy efficiency class	Nominal heat output	Nominal thermal efficiency	Nominal consumption	Weight
IP 9 M	YP113-03	A+	4,3-8,7 kW	87,2-88,0 %	1,0-2,0 kg/h	143 kg

The image shows the 'ECO DESIGN' logo, which consists of a stylized leaf icon above the text 'ECO DESIGN'. To its right is a green arrow pointing right, containing the text 'A+' at the top and 'G' at the bottom, indicating the energy efficiency class range.

Multifuoco System®: to be combined strictly during installation.

A black and white photograph of the IP 9 M fireplace unit. It is a rectangular, wall-mounted unit with a dark glass front and a metal frame. Two gas valves are visible at the bottom.

Technical drawings of the IP 9 M fireplace unit. The drawings include:
 

- A side view showing the unit's profile with dimensions: 1004 mm height, 1059 mm width, 60 mm depth, 580 mm width, and 68 mm depth.
- A top view showing the unit's footprint with dimensions: 320 mm width, 320 mm depth, 350 mm width, and 270 mm depth.
- A front view showing the unit's face with dimensions: 325 mm width, 48 mm height, 502 mm width, and 780 mm depth.
- A side view showing the unit's profile with dimensions: 550 mm width, 450 mm depth, and 195 mm height.
- A detail view of the unit's base with dimensions: 80 mm width, 75 mm depth, and 60 mm depth.

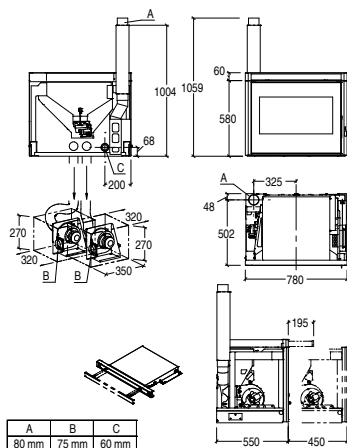

- \* Height with pellet-loading tray (optional).
- \*\* Extracted insert overall dimensions.

# IP 11 M Multifuoco System

STOVE	DRAWING	VERSION	CODE	EURO
IP 11 M		CLOSED	P02911100C	5.360,00

## COMPATIBLE SURROUNDS

Easy

## TECHNICAL DATA

Model	Type	Energy efficiency class	Nominal heat output (min - max)	Nominal thermal efficiency (min - max)	Nominal consumption (min - max)	Weight
IP 11 M	YP115-03	A+	5,1-10,5 kW	85,3-88,2 %	1,2-2,4 kg/h	154 kg

Multifuoco System®: to be combined strictly during installation.

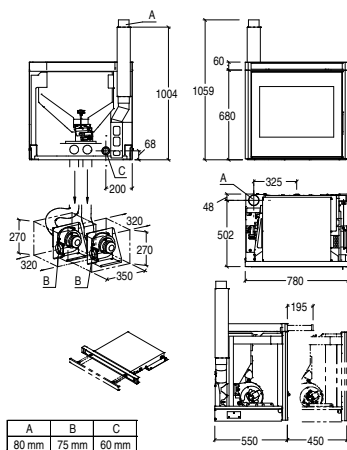

- \* Height with pellet-loading tray (optional).
- \*\* Extracted insert overall dimensions.

# INSERTS IP

## IP 7 FRAMELESS DOOR

FIREBOX	DRAWING	VERSION	CODE	EURO
---------	---------	---------	------	------

IP 7 FRAMELESS DOOR		CLOSED	P02907200C	3.785,00
------------------------	---	--------	------------	----------

### COMPATIBLE SURROUNDS

City	Darwin	Dresda
Easy	Essen	Gallery
Life	Lipsia	Lithos
Paleo	Shuttle	Shuttle 1
Vienna	Vision	Voyager
Ways	With You	

### TECHNICAL DATA

Model	Type	Energy efficiency class	Nominal heat output (min - max)	Nominal thermal efficiency (min - max)	Nominal consumption (min - max)	Weight
IP 7 G	YP103-02	A+	3,5-7,0 kW	88,3-87,4 %	0,8-1,6 kg/h	115 kg

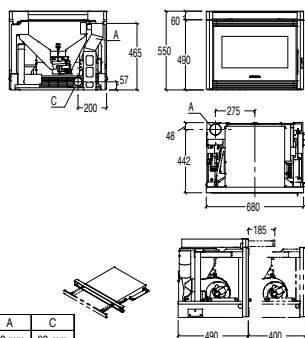

A	C
80 mm	60 mm

\* Height with pellet-loading tray (optional).  
 \*\* Extracted insert overall dimensions.



## IP 7 CAST IRON DOOR

FIREBOX	DRAWING	VERSION	CODE	EURO
---------	---------	---------	------	------

IP 7 CAST IRON DOOR		CLOSED	P02907000C	2.770,00
------------------------	---	--------	------------	----------

### COMPATIBLE SURROUNDS

City	Darwin	Dresda
Easy	Essen	Gallery
Life	Lipsia	Lithos
Paleo	Shuttle	Shuttle 1
Vienna	Vision	Voyager
Ways	With You	

### TECHNICAL DATA

Model	Type	Energy efficiency class	Nominal heat output (min - max)	Nominal thermal efficiency (min - max)	Nominal consumption (min - max)	Weight
IP 7	YP103-01	A+	3,5-7,0 kW	88,3-87,4 %	0,8-1,6 kg/h	100 kg

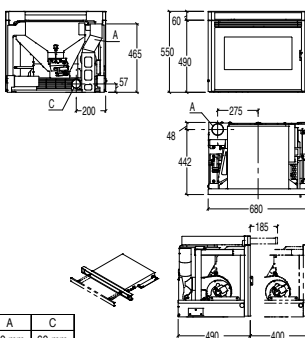

A	C
80 mm	60 mm

\* Height with pellet-loading tray (optional).  
 \*\* Extracted insert overall dimensions.



## IP 9 FRAMELESS DOOR

FIREBOX	DRAWING	VERSION	CODE	EURO
---------	---------	---------	------	------

IP 9 FRAMELESS DOOR		CLOSED	P02909200C	4.095,00
------------------------	---	--------	------------	----------

### COMPATIBLE SURROUNDS

Easy		
------	--	--

### TECHNICAL DATA

Model	Type	Energy efficiency class	Nominal heat output (min - max)	Nominal thermal efficiency (min - max)	Nominal consumption (min - max)	Weight
IP 9 G	YP113-02	A+	4,5-9,0 kW	88,4-87,3 %	1,0-2,1 kg/h	150 kg

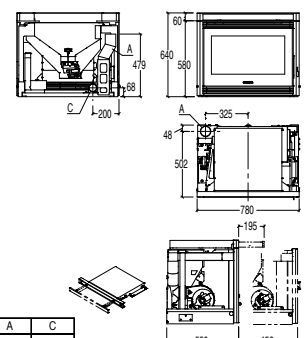





A	C
60 mm	80 mm

\* Height with pellet-loading tray (optional).  
 \*\* Extracted insert overall dimensions.

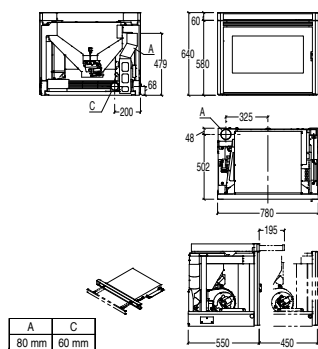

# INSERTS IP

IP 9 CAST IRON DOOR		FIREBOX	DRAWING	VERSION	CODE	EURO
 <div><p>* Height with pellet-loading tray (optional).</p><p>** Extracted insert overall dimensions.</p></div>		IP 9 CAST IRON DOOR		CLOSED	P02909000C	3.320,00
		COMPATIBLE SURROUNDS				
		Easy				
TECHNICAL DATA						
Model	Type	Energy efficiency class	Nominal heat output (min - max)	Nominal thermal efficiency (min - max)	Nominal consumption (min - max)	Weight
IP 9	YP113-01	A+	4,5-9,0 kW	88,4-87,3 %	1,0-2,1 kg/h	128 kg
						

# IP 11 FRAMELESS DOOR

\* Height with pellet-loading tray (optional).

\*\* Extracted insert overall dimensions.

FIREBOX

DRAWING

VERSION

CODE

EURO

IP 11  
FRAMELESS DOOR

CLOSED

P02911200C





4.170,00

## COMPATIBLE SURROUNDS

Easy

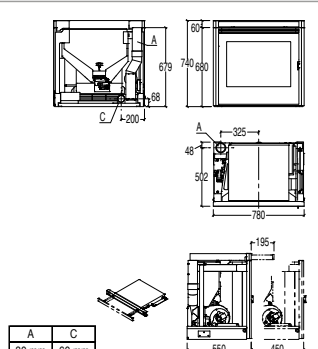
## TECHNICAL DATA

Model	Type	Energy efficiency class	Nominal heat output (min - max)	Nominal thermal efficiency (min - max)	Nominal consumption (min - max)	Weight
IP 11 G	YP115-02	A+	4,6-11,0 kW	87,7-87,3 %	1,0-2,6 kg/h	160 kg

IP 11 CAST IRON DOOR		FIREBOX	DRAWING	VERSION	CODE	EURO
 <div><p>* Height with pellet-loading tray (optional).</p><p>** Extracted insert overall dimensions.</p></div>		IP 11 CAST IRON DOOR		CLOSED	P02911000C	3.470,00
		TECHNICAL DATA				
		Model	Type	Energy efficiency class	Nominal heat output (min - max)	Nominal thermal efficiency (min - max)
IP 11	YP115-01	A+	4,6-11,0 kW	87,7-87,3 %	1,0-2,6 kg/h	140 kg
COMPATIBLE SURROUNDS						
Easy						
						

# INSERTS IP

## Accessories



### REMOTE MANAGEMENT

ITEM	INTERNAL COMPATIBLE	CODE	EURO
 Wi-Fi module for management with the Piazzetta App (in order to install it, you need to have the pellet tray or additional pellet hopper)	IP 7 - IP 9 - IP 11 CAST IRON DOOR	N08013022C	360,00



### PELLET-LOADING TRAYS

ITEM	INTERNAL COMPATIBLE	CODE	EURO
	IP 7 M - IP 7	N08019003C	365,00
	IP 9 M - IP 9	N08019004C	415,00
	IP 11 M - IP 11	N08019004C	415,00

### PELLET TANKS

	ITEM	INTERNAL COMPATIBLE	CODE	EURO
	Kit containing tank with adjustable loading, total capacity approx. 15 kg	IP 7 M - IP 7	N08019005C	410,00
	Kit containing tank with adjustable loading, total capacity approx. 20 kg	IP 9 M - IP 9	N08019006C	470,00
	Kit containing tank with adjustable loading, total capacity approx. 29 kg	IP 11 M - IP 11	N08019017C	470,00
	Kit containing tank with front loading, total capacity approx. 35 kg	IP 7 M - IP 7	N08019007C	785,00
	Kit containing tank with front loading, total capacity approx. 42 kg	IP 9 M - IP 9	N08019008C	840,00
	Kit containing tank with front loading, total capacity approx. 51 kg	IP 11 M - IP 11	N08019016C	895,00
	Kit containing tank with right-hand or left-hand loading to be positioned on the chimney, total capacity approx. 45 kg	IP 7 M - IP 7	N08019009C	635,00
	Kit containing tank with right-hand or left-hand loading to be positioned on the chimney, total capacity approx. 52 kg	IP 9 M - IP 9	N08019010C	695,00
	Kit containing tank with right-hand or left-hand loading to be positioned on the chimney, total capacity approx. 61 kg	IP 11 M - IP 11	N08019015C	725,00







### COMPENSATION KIT AND CLOSING FRAMES

ITEM	INTERNAL COMPATIBLE	CODE	EURO
	IP 7	N08010021C	105,00
	IP 7 M	N08010033C	105,00
	IP 7	N08010022C	130,00
	IP 7 M	N08010034C	130,00
	IP 7	N08014001C	130,00
	IP 7 M	N08014017C	130,00
	IP 9	N08014002C	130,00
	IP 9 M	N08014018C	130,00
	IP 11	N08014007C	140,00
	IP 11 M	N08014016C	140,00
	IP 6 M	N08014014C	150,00
	IP 7	N08014010C	130,00
	IP 7 M	N08014019C	130,00
	IP 9	N08014011C	130,00
	IP 9 M	N08014020C	130,00
	IP 11	N08014012C	140,00
	IP 11 M	N08014015C	140,00

# INSERTS IP

## Accessories

### ACCESSORIES FOR HOT AIR DUCTING

ITEM	INTERNAL COMPATIBLE	CODE	EURO
	IP 6 M - IP 7 M - IP 9 M - IP 11 M	N08011005C	20,00
	IP 6 M - IP 7 M - IP 9 M - IP 11 M	N08011006C	30,00
	IP 6 M - IP 7 M - IP 9 M - IP 11 M	N08011007C	30,00
	for all the IP models	N08011008C	5,00
	IP 6 M - IP 7 M - IP 9 M - IP 11 M	N08011001C	60,00
	IP 6 M - IP 7 M - IP 9 M - IP 11 M	N08011002C	85,00
	IP 6 M - IP 7 M - IP 9 M - IP 11 M	N08011009C	10,00

### STAND KIT HEIGHT

ITEM	INTERNAL COMPATIBLE	CODE	EURO
	IP 6 M	N08019050C	210,00
Fixed rise kit: W 62 x D 40 x H 38 cm	IP 7 M - IP 7	N08019001C	210,00
Fixed rise kit: W 72 x D 45 x H 38 cm	IP 9 M - IP 11 M - IP 9 - IP 11	N08019002C	210,00
	IP 6 M - IP 7 M - IP 7 IP 9 M - IP 11 M IP 9 - IP 11	N08019051C	105,00

### COMBUSTION AIR KIT

ITEM	INTERNAL COMPATIBLE	CODE	EURO
	IP 7 M - IP 7	N08010017C	150,00
	IP 9 M - IP 11 M - IP 9 - IP 11	N08010018C	150,00
	All models	N08011017C	20,00

### ASH VACUUM CLEANER

ITEM	INTERNAL COMPATIBLE	CODE	EURO
	IP 7 CAST IRON DOOR IP 9 CAST IRON DOOR IP 11 CAST IRON DOOR	N08019040C	105,00











### EDGE PROFILES

ITEM	INTERNAL COMPATIBLE	CODE	EURO
	IP 7 M - IP 7	N08014003C	380,00
	IP 9 M - IP 9	N08014005C	380,00
	IP 11 M - IP 11	N08014008C	380,00
	IP 6 M	N08014013C	310,00
	IP 7 M - IP 7	N08014004C	380,00
	IP 9 M - IP 9	N08014006C	380,00
	IP 11 M - IP 11	N08014009C	380,00

# PELLET-BURNING FIREBOXES AND INSERTS

## Accessories - Pipes, elbows and unions for pellet-burning fireboxes and inserts

Single-wall fume channels made of aluminised steel, 2 mm thick, corrosion resistance class V2, conforming to the EN 1856-2 standard

	ITEM	DIMENSIONS IN CM	Ø CM	CODE	EURO
	Pipe with inspection	L 25	8	P08025890C	45,00
	Pipe	L 25	8	P08025370C	40,00
	Pipe	L 50	8	P08025380C	66,00
	Pipe	L 100	8	P08025390C	99,00
	Bend 90° with inspection	L 16 x H 16	8	P08025910C	99,00
	Bend 90°	L 16 x H 16	8	P08025400C	92,00
	Bend 45°	L 12 x H 12	8	P08025410C	66,00
	T-shaped union with inspection port	L 14 x H 18	8	P08025430C	105,00
	Flue ring	-	8	P08025490C	35,00
	Wall connector	-	8	P08025550C	35,00



# FIREBOXES MP TH



## MP TH PELLET BOILER FIREBOXES



Mod. MP 973TH

### CHARACTERISTICS

- Structure: enamelled steel, closed firebox
- Firebox: in steel and Aluker®
- Boiler: in thick steel structure from 3 to 5 mm, weight 150 kg
- Closed expansion tank: standard
- Circulation pump and safety devices: standard
- Brazier: in refractory steel
- Opening: cast-iron door, self-cleaning ceramic glass resistant up to 750°C
- Door handle: hide away and detachable
- Functions: LCD remote control and Multicomfort settings, additional control unit
- Chronothermostat: standard with programming mode with 6 daily settings
- Flue outlet: left side
- Power regulation: automatic 16 levels based on the water temperature set
- Domestic Hot Water: standard version of ACS
- Fuel: pellet
- Heating: water heat exchanger

### ACCESSORIES ON REQUEST



Plate separator kit



Accessories for the connection to the water supply system

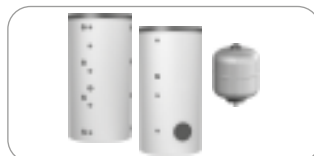

Water puffer tank - Boiler - Expansion tank



Kit for connection to the water supply system: pressure gauge, ball valves and unions



Combustion air kit and accessories



Wi-Fi module for Piazzetta APP



Ash vacuum cleaner

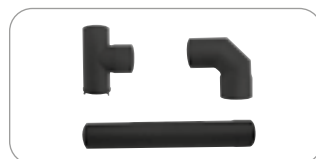

Pipes, bends, couplings for flue pipe

# FIREBOXES MP TH

## MP 973 TH

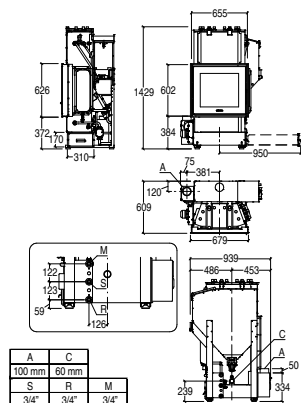

A Flue outlet; C Combustion air inlet; S Safety valve discharge; R System return; M System delivery.

FIREBOX	DRAWING	VERSION	INSTALLATION	CODE	EURO
MP 973 TH		FRONT	Closed tank	P07973110C	7.215,00

### COMPATIBLE SURROUNDS

Barcelona	Colonia	Darwin
Easy	Essen	Vienna
Melbourne		

### TECHNICAL DATA

Model	Type	Energy efficiency class	Nominal heat output (min - max)	Heat output to water (min - max)	Nominal thermal efficiency (min - max)	Nominal consumption (min - max)	Weight
MP973 TH	SP200-01	A+	9,0-30,3 kW	7,5-26,4 kW	92,0-91,9 %	2,0-6,8 kg/h	275 kg



## MP 973 TH ACS

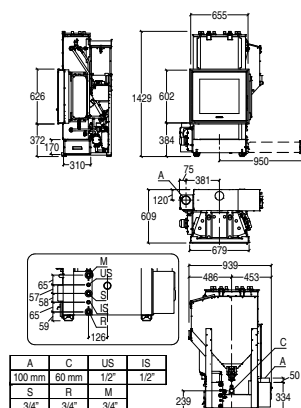

A Flue outlet; C Combustion air inlet; S Safety valve discharge; R System return; M System delivery; US Sanitary water outlet Sanitary hot water system return; Sanitary water inlet Sanitary hot water system delivery.

FIREBOX	DRAWING	VERSION	INSTALLATION	CODE	EURO
MP 973 TH ACS		FRONT	Closed tank	P07973120C	7.505,00

### COMPATIBLE SURROUNDS

Barcelona	Colonia	Darwin
Easy	Essen	Vienna
Melbourne		

### TECHNICAL DATA

Model	Type	Energy efficiency class	Nominal heat output (min - max)	Heat output to water (min - max)	Nominal thermal efficiency (min - max)	Nominal consumption (min - max)	Weight
MP973 TH ACS	SP200-01	A+	9,0-30,3 kW	7,5-26,4 kW	92,0-91,9 %	2,0-6,8 kg/h	278,5 kg



# FIREBOXES MP TH

## Accessories

### PLATE SEPARATOR KIT - WITH 1 CIRCULATOR

ITEM	COMPATIBLE MODELS	CODE	EURO
 <p>Multifunctional hydraulic separator installable on the wall for dividing the flow rates and heads between the circuits. Inclusive of deaerator for separating and evacuating the air in the system, system safety valve and shut-off valves.</p>	All models	P08061000C	790,00
<ul style="list-style-type: none"> <li>Box dimensions L x D x H cm 45 x 16 x 50</li> <li>Maximum operating temperature °C 95</li> <li>Circuit maximum operating pressure bar 3</li> <li>Secondary circuit circulator mwc 6,5</li> <li>Connections Ø 3/4" M</li> <li>Plate heat exchanger power output kW 35</li> <li>Nominal voltage V 230</li> <li>Absorbed power W 60</li> <li>Circulator 1</li> <li>Plate heat exchanger yes</li> </ul>			

### HYDRAULIC SEPARATOR

ITEM	COMPATIBLE MODELS	CODE	EURO
 <p>Multifunctional hydraulic separator for dividing the flow rates and heads between the circuits. Inclusive of deaerator for separating and evacuating the air present in the circuit, sludge remover for eliminating impurities in the lower zone of the body and magnetic cartridge for blocking ferromagnetic impurities. Equipped with a manual relief valve and drain tap.</p>	All models	P08061050C	635,00
<ul style="list-style-type: none"> <li>Dimensions W x H cm 22,6 x 52,5</li> <li>Plumbing connections Ø 1" with F fittings</li> <li>Threaded body Painted steel</li> <li>Air relief valve body Brass</li> <li>Insulation mm 12</li> <li>Maximum operating pressure bar 10</li> <li>Fluid temperature range °C 0-110</li> <li>Maximum glycol percentage % 30</li> </ul>			

### THERMOSTATIC MIXING VALVE FOR DHW

ITEM	COMPATIBLE MODELS	CODE	EURO
 <p>Thermostatic mixing valve inclusive of fittings for DHW control. Keeps the temperature of the mixed water constant. Anti-scald system for blocking the flow of hot water in the absence of cold water.</p>	All models	P08061040C	95,00
<ul style="list-style-type: none"> <li>Dimensions W x D x H cm 14,1 x 4,1 x 14,7</li> <li>Plumbing connections Ø 3/4" with M fittings</li> <li>Valve body Brass</li> <li>Shutter Brass</li> <li>Springs Stainless steel</li> <li>Activation Manual</li> <li>Adjustment range °C 30 - 60</li> <li>Maximum operating pressure bar 5</li> <li>Kvs m3/h 1,60</li> <li>Max. inlet temperature °C 120</li> </ul>			

### ANTI-CONDENSATION VALVE 63°C

ITEM	COMPATIBLE MODELS	CODE	EURO
 <p>Anti-condensation valve 63°C to install on the system delivery. Recommended for connecting heat generators to puffers.</p>	All models	P08061030C	125,00
<ul style="list-style-type: none"> <li>Dimensions W x D x H cm 8,8 x 64</li> <li>Plumbing connections Ø 1" F</li> <li>Valve body Brass</li> <li>Cartridge Die-cast aluminium</li> <li>Sensing bulb opening temperature °C 63</li> <li>Complete hysteresis by-pass closing °C 10</li> <li>Fluid temperature range °C 5-110</li> <li>Maximum nominal pressure bar 10</li> </ul>			

# FIREBOXES MP TH

## Accessories

### CONNECTION TO HYDRAULIC CIRCUIT

ITEM	COMPATIBLE MODELS	CODE	EURO
 <p>Kit for connection to the hydraulic system comprising manometer, ball valves and fittings<sup>[1]</sup></p>	All models	N08019012C	185,00

[1] If the hydraulic connection kit is installed, a 1" fitting is used instead of a 3/4" fitting for connection to the system.

### VERSION 500 PUFFER WITH DOUBLE HEAT EXCHANGER

ITEM	COMPATIBLE MODELS	CODE	EURO
 <p>Technical puffer with double carbon steel exchanger. Double serpentine exchanger. 5 cm-thick rigid expanded polyurethane insulation.</p>	All models	P08061080C	1.840,00
<ul style="list-style-type: none"> <li>• Dimensions W x H cm Ø 75 x 162</li> <li>• Weight kg 180</li> <li>• Net volume lt 478</li> <li>• Upper / lower heat exchanger surface m² 1,3 / 1,9</li> <li>• Storage tank max. pressure bar 3</li> <li>• Storage tank max. temperature °C 99</li> <li>• Heat exchanger max. pressure bar 12</li> <li>• Technical water storage tank temperature °C 110</li> </ul>			

### VERSION 600 PUFFER WITH DOUBLE HEAT EXCHANGER

ITEM	COMPATIBLE MODELS	CODE	EURO
 <p>Technical puffer with double carbon steel exchanger. Double serpentine exchanger. 5 cm-thick rigid expanded polyurethane insulation.</p>	All models	P08061320C	2.065,00
<ul style="list-style-type: none"> <li>• Dimensions W x H cm Ø 75 x 187</li> <li>• Weight kg 150</li> <li>• Net volume of technical water lt 560</li> <li>• Upper / lower heat exchanger surface m² 1,3 / 2,1</li> <li>• Heat exchangers max. pressure bar 12</li> <li>• Heat exchanger max. temperature °C 110</li> <li>• Technical water storage tank max. pressure bar 3</li> <li>• Technical water storage tank temperature °C 99</li> </ul>			

### VERSION 800 PUFFER WITH DOUBLE EXCHANGER

ITEM	COMPATIBLE MODELS	CODE	EURO
 <p>Technical puffer with double carbon steel exchanger. Double serpentine exchanger. 5 cm-thick rigid expanded polyurethane insulation.</p>	All models	P08061330C	2.550,00
<ul style="list-style-type: none"> <li>• Dimensions W x H cm Ø 94 x 184</li> <li>• Weight kg 170</li> <li>• Net volume of technical water lt 805</li> <li>• Upper / lower heat exchanger surface m² 1,8 / 2,5</li> <li>• Heat exchangers max. pressure bar 12</li> <li>• Heat exchanger max. temperature °C 110</li> <li>• Technical water storage tank max. pressure bar 3</li> <li>• Technical water storage tank temperature °C 99</li> </ul>			

# FIREBOXES MP TH

## Accessories

### VERSION 1000 PUFFER WITH DOUBLE HEAT EXCHANGER

ITEM	COMPATIBLE MODELS	CODE	EURO
 <p>Technical puffer with double carbon steel exchanger. Double serpentine exchanger. 5 cm-thick rigid expanded polyurethane insulation.</p>	All models	P08061090C	2.625,00
<ul style="list-style-type: none"> <li>• Dimensions W x H cm Ø 99 x 213</li> <li>• Weight kg 220</li> <li>• Net volume lt 946</li> <li>• Upper / lower heat exchanger surface m² 2,5 / 3,1</li> <li>• Storage tank max. pressure bar 3</li> <li>• Storage tank max. temperature °C 99</li> <li>• Heat exchanger max. pressure bar 12</li> <li>• Heat exchanger max. temperature °C 110</li> </ul>			

### VERSION 600 TANK-IN-TANK PUFFER

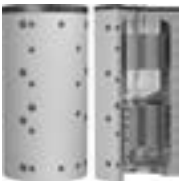
ITEM	COMPATIBLE MODELS	CODE	EURO
 <p>Technical puffer and integrated puffer for DHW. Double serpentine exchanger. Standard magnesium anode. 5 cm-thick rigid expanded polyurethane insulation.</p>	All models	P08061100C	2.565,00
<ul style="list-style-type: none"> <li>• Dimensions W x H cm Ø 75 x 192</li> <li>• Weight kg 180</li> <li>• Net volume of technical water lt 375</li> <li>• Net volume of domestic hot water lt 146</li> <li>• Upper / lower heat exchanger surface m² 1,9 / 2,8</li> <li>• Upper / lower heat exchanger volume lt 12 / 20</li> <li>• Heat exchangers max. pressure bar 12</li> <li>• Technical water storage tank temperature °C 110</li> <li>• Technical water storage tank max. pressure bar 3</li> <li>• Technical water storage tank temperature °C 99</li> <li>• SHW storage tank max. pressure bar 6</li> <li>• SHW storage tank max. temperature °C 95</li> <li>• Heat exchanger max. temperature °C 110</li> </ul>			

### VERSION 1000 TANK-IN-TANK PUFFER

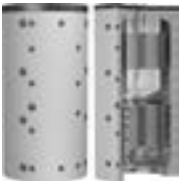
ITEM	COMPATIBLE MODELS	CODE	EURO
 <p>Technical puffer and integrated puffer for DHW. Double serpentine exchanger. Standard magnesium anode. 5 cm-thick rigid expanded polyurethane insulation.</p>	All models	P08061110C	3.745,00
<ul style="list-style-type: none"> <li>• Dimensions W x H cm Ø 95 x 218</li> <li>• Weight kg 270</li> <li>• Net volume of technical water lt 661</li> <li>• Net volume of domestic hot water lt 226</li> <li>• Upper / lower heat exchanger surface m² 3,1 / 3,7</li> <li>• Upper / lower heat exchanger volume lt 20 / 24</li> <li>• Heat exchangers max. pressure bar 12</li> <li>• Technical water storage tank temperature °C 110</li> <li>• Technical water storage tank max. pressure bar 3</li> <li>• Technical water storage tank temperature °C 99</li> <li>• SHW storage tank max. pressure bar 6</li> <li>• SHW storage tank max. temperature °C 95</li> <li>• Heat exchanger max. temperature °C 110</li> </ul>			

# FIREBOXES MP TH

## Accessories

### VERSION 600 PUFFER PIPE IN TANK

ITEM	COMPATIBLE MODELS	CODE	EURO
 <p>Technical puffer and integrated stainless steel puffer for DHW. Double serpentine exchanger. 5 cm-thick rigid expanded polyurethane insulation.</p>	All models	P08061340C	3.310,00
<ul style="list-style-type: none"> <li>• Dimensions W x H cm Ø 75 x 187</li> <li>• Weight kg 155</li> <li>• Net volume of technical water lt 500</li> <li>• Upper / lower heat exchanger surface m² 1,3 / 2,1</li> <li>• Upper / lower heat exchanger volume lt 8 / 13</li> <li>• Heat exchangers max. pressure bar 12</li> <li>• Heat exchanger max. temperature °C 110</li> <li>• Technical water storage tank max. pressure bar 3</li> <li>• Technical water storage tank temperature °C 99</li> <li>• DHW exchanger surface m² 5,3</li> <li>• DHW exchanger volume lt 31</li> </ul>			

### VERSION 800 PUFFER PIPE IN TANK

ITEM	COMPATIBLE MODELS	CODE	EURO
 <p>Technical puffer and integrated stainless steel puffer for DHW. Double serpentine exchanger. 5 cm-thick rigid expanded polyurethane insulation.</p>	All models	P08061350C	4.285,00
<ul style="list-style-type: none"> <li>• Dimensions W x H cm Ø 95 x 184</li> <li>• Weight kg 205</li> <li>• Net volume of technical water lt 738</li> <li>• Upper / lower heat exchanger surface m² 1,8 / 2,5</li> <li>• Upper / lower heat exchanger volume lt 11,8 / 16,3</li> <li>• Heat exchangers max. pressure bar 12</li> <li>• Heat exchanger max. temperature °C 110</li> <li>• Technical water storage tank max. pressure bar 3</li> <li>• Technical water storage tank temperature °C 99</li> <li>• DHW exchanger surface m² 5,8</li> <li>• DHW exchanger volume lt 33,4</li> </ul>			

### VERSION 1000 PUFFER PIPE IN TANK

ITEM	COMPATIBLE MODELS	CODE	EURO
 <p>Technical puffer and integrated stainless steel puffer for DHW. Double serpentine exchanger. 5 cm-thick rigid expanded polyurethane insulation.</p>	All models	P08061360C	4.830,00
<ul style="list-style-type: none"> <li>• Dimensions W x H cm Ø 95 x 213</li> <li>• Weight kg 238</li> <li>• Net volume of technical water lt 855</li> <li>• Upper / lower heat exchanger surface m² 2,5 / 3,1</li> <li>• Upper / lower heat exchanger volume lt 16,3 / 20,7</li> <li>• Heat exchangers max. pressure bar 12</li> <li>• Heat exchanger max. temperature °C 110</li> <li>• Technical water storage tank max. pressure bar 3</li> <li>• Technical water storage tank temperature °C 99</li> <li>• DHW exchanger surface m² 7,8</li> <li>• DHW exchanger volume lt 45,5</li> </ul>			

# FIREBOXES MP TH

## Accessories

### VERSION 150 DOMESTIC WATER BOILER

ITEM	COMPATIBLE MODELS	CODE	EURO
 <p>Boiler with single heat exchanger for the production and storage of domestic hot water (DHW). Standard magnesium anode. 5 cm-thick rigid expanded polyurethane insulation.</p>	All models	P08061060C	1.015,00
<ul style="list-style-type: none"> <li>• Dimensions W x H cm Ø 50 x 141,4</li> <li>• Weight kg 49</li> <li>• Net volume l 147</li> <li>• No. of heat exchangers - 1</li> <li>• Heat exchangers' surface m² 0,60</li> <li>• Storage tank max. pressure bar 10</li> <li>• Storage tank max. temperature °C 90</li> <li>• Heat exchanger max. pressure bar 12</li> <li>• Heat exchanger max. temperature °C 110</li> </ul>			

### VERSION 300 DOMESTIC WATER BOILER

ITEM	COMPATIBLE MODELS	CODE	EURO
 <p>Boiler with double serpentine heat exchanger for the production and storage of domestic hot water (DHW). Standard magnesium anode. 5 cm-thick rigid expanded polyurethane insulation.</p>	All models	P08061070C	1.375,00
<ul style="list-style-type: none"> <li>• Dimensions W x H cm Ø 65 x 148,6</li> <li>• Weight kg 83</li> <li>• Net volume l 291</li> <li>• No. of heat exchangers - 2</li> <li>• Upper / lower heat exchanger surface m² 0,7 / 1,2</li> <li>• Storage tank max. pressure bar 10</li> <li>• Storage tank max. temperature °C 90</li> <li>• Heat exchanger max. pressure bar 12</li> <li>• Heat exchanger max. temperature °C 110</li> </ul>			

### VERSION 18 SHW EXPANSION TANK

ITEM	COMPATIBLE MODELS	CODE	EURO
 <p>Expansion tank for domestic water systems</p>	All Tank-in-Tank Puffer models and SHW Boilers	P08061140C	40,00
<ul style="list-style-type: none"> <li>• Dimensions W x H cm Ø 26 x 38</li> <li>• Capacity lt 18</li> <li>• Plumbing connections Ø M 3/4"</li> <li>• Diaphragm EPDM</li> <li>• Pre-filling pressure bar 2,50</li> <li>• Maximum operating pressure bar 8</li> <li>• Operating temperature °C -10÷100</li> <li>• External finish Grigio</li> </ul>			

### VERSION 12 EXPANSION TANK FOR HEATING SYSTEM

ITEM	COMPATIBLE MODELS	CODE	EURO
 <p>Expansion tank for heating systems</p>	All models	P08061120C	35,00
<ul style="list-style-type: none"> <li>• Dimensions W x H cm Ø 28,5 x 32,5</li> <li>• Capacity lt 12</li> <li>• Plumbing connections Ø M 3/4"</li> <li>• Diaphragm SBR</li> <li>• Pre-filling pressure bar 1,50</li> <li>• Maximum operating pressure bar 4</li> <li>• Operating temperature °C -10÷100</li> <li>• External finish Red</li> </ul>			

# FIREBOXES MP TH

## Accessories

### EXPANSION TANK FOR HEATING SYSTEM VERSION 24

ITEM	COMPATIBLE MODELS	CODE	EURO
 <p>Expansion tank for heating systems</p>	All models	P08061130C	45,00
<ul style="list-style-type: none"> <li>• Dimensions W x H cm Ø 32,5 x 42</li> <li>• Capacity lt 24</li> <li>• Plumbing connections Ø M 3/4"</li> <li>• Diaphragm SBR</li> <li>• Pre-filling pressure bar 1,50</li> <li>• Maximum operating pressure bar 4</li> <li>• Operating temperature °C -10÷100</li> <li>• External finish Red</li> </ul>			

### REMOTE MANAGEMENT

ITEM	INTERNAL COMPATIBLE	CODE	EURO
 <p>Wi-Fi module for management with the Piazzetta App (in order to install it, you need to have the pellet tray or additional pellet hopper)</p>	All models	N08013022C	360,00

### COMBUSTION AIR KIT

ITEM	INTERNAL COMPATIBLE	CODE	EURO
 <p>Combustion air kit</p>	MP 973 TH	N08010011C	35,00
 <p>Ø 6 cm flex pipe for external combustion air kit connection</p>	All models	N08011017C	20,00

### ASH VACUUM CLEANER

ITEM	INTERNAL COMPATIBLE	CODE	EURO
 <p>Ash vacuum cleaner</p>	All models	N08019040C	105,00



## FIREBOXES MP TH

### Accessories - coaxial tubes and elbows

SINGLE-WALL FUME CHANNELS MADE OF ALUMINISED STEEL, 2 MM THICK, CORROSION RESISTANCE CLASS V2, CONFORMING TO THE EN 1856-2 STANDARD



#### FIREBOXES MP TH - INSERTS IP TH

COMPATIBLE MODELS	ITEM	DIMENSIONS IN CM	Ø CM	CODE	EURO
All models	Pipe with inspection	L 25	10	P08025980C	45,00
	Pipe	L 25	10	P08025920C	40,00
	Pipe	L 50	10	P08025930C	72,00
	Pipe	L 100	10	P08025940C	99,00
	Bend 90° with inspection	L 18 x H 18	10	P08025990C	99,00
	Bend 90°	L 18 x H 18	10	P08025950C	92,00
	Bend 45°	L 12 x H 12	10	P08025960C	66,00
	T-shaped union with inspection port	L 20 x H 16	10	P08025970C	99,00
	Flue ring	-	10	P08025480C	45,00
	Wall connector	-	10	P08025560C	40,00





# COMMON ACCESSORIES

## Grilles, outlets, hot air ducting and various accessories

### GRILLES

	ITEM	DIMENSIONS IN CM	INTERNAL COMPATIBLE	UNITS PER PACK	CODE	EURO
	White-painted aluminium grille for hood	14 x 39	All models	5	N08010001	30,00
	White-painted aluminium intake grille	17 x 17	All models	5	N08010002	40,00



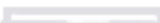

### BLASTED STEEL OUTLETS

	ITEM	DIMENSIONS IN CM	UNITS PER PACK	CODE	EURO
	Blasted steel outlets for hood	22 x 5	1	N08011011C	66,00
	Blasted steel outlets for hood	43 x 5	1	N08011013C	80,00
	Black-painted steel outlets for hood	22 x 5	1	N08011012C	26,00
	Black-painted steel outlets for hood	43 x 5	1	N08011014C	35,00
	White-painted steel outlets for hood	22 x 5	1	N08011018C	26,00
	White-painted steel outlets for hood	43 x 5	1	N08011019C	35,00

### EXTERNAL AIR INTAKE GRILLE

	ITEM	DIMENSIONS IN CM	UNITS PER PACK	CODE	EURO
	Black-painted steel grille with remote control (W. max. 2 m)	15 x 20	5	N08010003	177,00
		15 x 35	5	N08010004	179,00
	Black-painted steel grille with remote control	15 x 20	5	N08010005	80,00
		15 x 35	5	N08010006	95,00
	White-painted aluminium grille with manual control	17,5 x 27,5	5	N08010007	40,00
		17,5 x 32,5	5	N08010008	40,00







### HOT AIR DUCTING ACCESSORIES

	ITEM	DIMENSIONS IN CM	UNITS PER PACK	CODE	EURO
	Flexible aluminium pipe	Ø 7,5	30 m	N08011005C	20,00
		Ø 12	3 m	P08010360C	35,00
		Ø 15	3 m	P08021790C	36,00
	Aluminium "Y" connector	Ø 7,5	10	N08011006C	30,00
		Ø 12	10	P08010370C	80,00
		Ø 15	10	P08021800C	80,00
	Aluminium bend connector	Ø 7,5	10	N08011007C	30,00
	Steel clamp	Ø 7,5	50	N08011008C	5,00
		Ø 12	50	P08010390C	2,00
		Ø 15	50	P08021810C	2,00
	Connector sleeve	Ø 7,5	50	N08011009C	10,00
		Ø 12	50	P08010380C	20,00
		Ø 15	50	P08021820C	20,00
	Hot air ducting full kit with covering: - 2 m of flex pipe Ø 7.5 cm - 4 pipe-clamps - 2 union outlets for cladding	-	-	P08011400C	125,00



# COMMON ACCESSORIES

## Grilles, outlets, hot air ducting and various accessories

### HOT AIR VENTING OUTLETS

ITEM	DIMENSIONS IN CM	UNITS PER PACK	CODE	EURO
 Recessed outlet for covering	15 x 12,5	10	P08010970C	30,00
	12 x 25 Ø 7,5	10	N08011001C	60,00
	12 x 46 Ø 7,5	5	P08012540C	92,00
 Wall-mounted outlet, made of white-painted aluminium	11 x 25 Ø 7,5	6	N08011002C	85,00
	9,5 x 9,5 Ø 7,0	1	N08011003C	66,00
	16 x 16 Ø 12	5	P08010340C	66,00
	16 x 16 Ø 15	5	P08011320C	66,00
	9,5 x 9,5 Ø 7,0	1	N08011004C	72,00
	16 x 16 Ø 12	5	P08010350C	99,00
	16 x 16 Ø 15	5	P08011310C	99,00
 Suction outlet with 15 W fan made of white-painted aluminium	17 x 17 Ø 12	5	P08023060C	190,00

### BLASTED OR PAINTED STEEL OUTLETS

BLASTED OR PAINTED STEEL OUTLETS					
	ITEM	DIMENSIONS IN CM	UNITS PER PACK	CODE	EURO
	Blasted steel wall-mounted outlet	22 x 5 Ø 7,5	1	NI08012400-0	161,00
	Black-painted steel wall-mounted outlet	22 x 5 Ø 7,5	1	NI08014190-0	121,00
	Wall air vent, white enamelled steel	22 x 5 Ø 7,5	1	NI08014400-0	121,00
	Blasted steel wall-mounted outlet	43 x 5 Ø 7,5	1	NI08012410-0	270,00
	Black-painted steel wall-mounted outlet	43 x 5 Ø 7,5	1	NI08014200-0	225,00
	Wall air vent, white enamelled steel	43 x 5 Ø 7,5	1	NI08014410-0	225,00

### VARIOUS ACCESSORIES

ITEM	QUANTITIES	UNITS PER PACK	CODE	EURO
Transparent silicone	50 g	-	P08012600C	5,00
Sealant	-	40 x 0,5 Kg	P08012500C	5,00
High temperature black silicone	310 ml	-	P08012550C	40,00
Protective glove	-	-	F01075250C	15,00
Spray detergent for stainless steel aesthetic components	600 ml	-	P08013000C	30,00

## WALL FLUSH DESIGN

THE PRICE INDICATED IS ONLY OF THE SURROUND.

THE TOTAL PRICE IS CALCULATED ADDING THE PRICE OF THE SURROUND TO THE PRICE OF THE FIREBOX AND TO THE TRIMM, THE STEEL ELEMENTS KIT, THE HOOD OR TO THE COMPENSATION KIT PRICE.

Please double check if the compensation kit is necessary for the installation.

In the backing process the enamels of the majolica undergo a high temperature process, their fusion creates various kind of finishes on the surface.

Crazing, pitting and shading are the result of the fusion process and must be considered as characteristics of peculiarity of the majolica and of each enamel.

Hue variation among the elements of the surrounds is an inner characteristic of the enamel that during the backing process reacts in different ways according to the shape and flatness of the surface.

Customizing the majolica is possible with colors different from the ones indicated and bicolor versions, if possible. In these cases a 30% price increase must be applied.

For majolica customizations it is indispensable to check in advance the feasibility.

# WALL FLUSH DESIGN

## HOBART

Majolica cladding for wall flush installation.

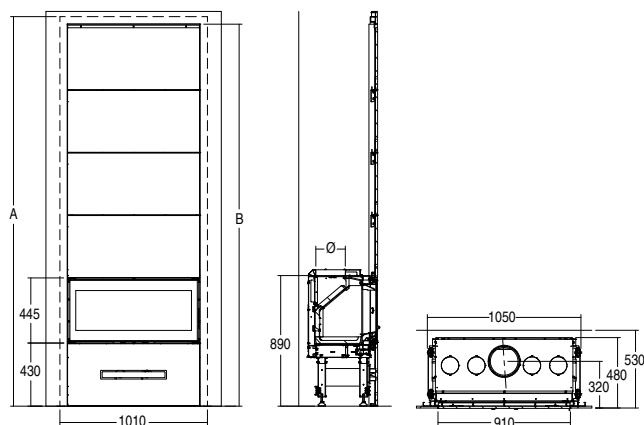

MOD.	A	B	Ø
MC 90/44 H219	224	219	20
MC 90/44 H261	266	261	20

Ø Size should be checked during installation.

### HOBART H 219

COLOUR	COMPATIBILITY	CODE	EURO
ARDESIA	MC 90/44	P18904240C	2.930,00
BIANCO		P18904300C	2.930,00
BIANCO ANTICO		P18904640C	2.930,00
BIANCO GRIGIO		P18904410C	2.930,00
KAKI		P18904990C	2.930,00
MATTONE		P189044A0C	2.930,00
SAHARA		P18904220C	2.930,00
SENAPE		P189045A0C	2.930,00
TERRA COTTA		P18904090C	2.930,00
TORTORA		P189046A0C	2.930,00
NERO GRAFITE		P189042B0C	2.930,00
MARRONE TENNÉ		P189043B0C	2.930,00

### HOBART H 261

COLOUR	COMPATIBILITY	CODE	EURO
ARDESIA	MC 90/44	P18905240C	3.385,00
BIANCO		P18905300C	3.385,00
BIANCO ANTICO		P18905640C	3.385,00
BIANCO GRIGIO		P18905410C	3.385,00
KAKI		P18905990C	3.385,00
MATTONE		P189054A0C	3.385,00
SAHARA		P18905220C	3.385,00
SENAPE		P189055A0C	3.385,00
TERRA COTTA		P18905090C	3.385,00
TORTORA		P189056A0C	3.385,00
NERO GRAFITE		P189052B0C	3.385,00
MARRONE TENNÉ		P189053B0C	3.385,00

#### ACCESSORIES ON REQUEST

Accessories - Certified pipes and bends for connecting the flue

refer to the end of the section regarding the chosen interior

## I VENEZIANI

THE PRICE INDICATED IS ONLY OF THE SURROUND.

THE TOTAL PRICE IS CALCULATED ADDING THE PRICE OF THE SURROUND TO THE PRICE OF THE FIREBOX AND TO THE TRIMM, THE STEEL ELEMENTS KIT, THE HOOD OR TO THE COMPENSATION KIT PRICE.

Please double check if the compensation kit is necessary for the installation.

With the double sided firebox must be provided the second surround.

In the backing process the enamels of the majolica undergo a high temperature process, their fusion creates various kind of finishes on the surface.

Crazing, pitting and shading are the result of the fusion process and must be considered as characteristics of peculiarity of the majolica and of each enamel.

Hue variation among the elements of the surrounds is an inner characteristic of the enamel that during the backing process reacts in different ways according to the shape and flatness of the surface.

Customizing the majolica is possible with colors different from the ones indicated and bicolor versions, if possible. In these cases a 30% price increase must be applied.

For majolica customizations it is indispensable to check in advance the feasibility.

# I VENEZIANI

## ACADEMY

Hand-crafted Majolica cladding with base, front piece and profiles in blasted Steel.

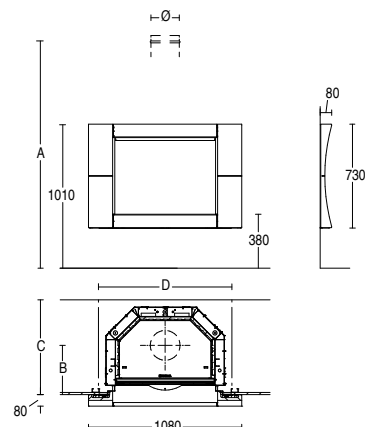

Ø Size should be checked during installation.

MOD.	A	B	C	D	Ø
MA 260 SL	158,5	42,5	64,5	90	20
MA 260 SL PLUS	198,5	42,5	74,5	100	20

MOD.	A	B	C	D	Ø
MC 70/51	91	38,5	58,5	97	18

COLOUR	COMPATIBILITY	CODE	EURO
GRIGIO FERRO	MA 260 SL, MA 260 SL PLUS, MC 70/51	P16089910C	1.835,00
MOKA		P16089890C	1.960,00
NEVE		P16089650C	1.835,00

If the Multifuoco System® is installed, you need to include vents in the false walling. The vents must be ordered separately.

### ACCESSORIES ON REQUEST

Accessories - Certified pipes and bends for connecting the flue

refer to the end of the section regarding the chosen interior

# I VENEZIANI

## AMBURGO

Hand-crafted Majolica cladding with bas-relief decorations. Profile in black-painted blasted Steel.

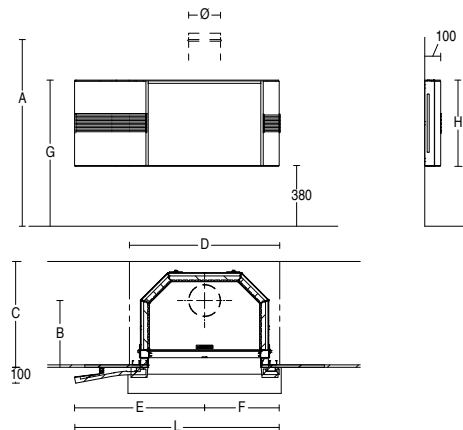

MOD.	A	B	C	D	E	F	G	L	H	Ø
MA 260 SL	156,5	42	64	90	81,5	46,5	91,5	128	54	20
MA 260 SL PLUS	196,5	42	74	100	81,5	46,5	91,5	128	54	20
MA 263 SL	154	39,5	59	112	91,5	57	85	148,5	47,5	25
MA 263 SL PLUS	194	39,5	69	122	91,5	57	85	148,5	47,5	25

MOD.	A	B	C	D	E	F	G	L	H	Ø
MA 263 B SL	196	30	60,6	122	91,5	57	85	148,5	47,5	20
PLUS										
MC 70/51	91	38	58	97	81,5	46,5	91,5	128	54	18

MOD.	A	B	C	D	E	F	G	L	H	Ø
MC 90/44	84	38	58	117	91,5	57	85	148,5	47,5	20
MC 120/48	88	38	58	145	105,5	71	89	176,5	51,5	20

Ø Size should be checked during installation.

COLOUR	COMPATIBILITY	CODE	EURO
BIANCO ANTICO	MA 260 SL, MA 260 SL PLUS, MC 70/51	P16001640C	1.090,00
	MA 263 SL, MA 263 SL PLUS, MA 263 B SL PLUS, MC 90/44	P16002640C	1.090,00
	MC 120/48	P16003640C	1.195,00
GIALLO ACCESO	MA 260 SL, MA 260 SL PLUS, MC 70/51	P16001260C	1.090,00
	MA 263 SL, MA 263 SL PLUS, MA 263 B SL PLUS, MC 90/44	P16002260C	1.090,00
	MC 120/48	P16003260C	1.195,00
GRIGIO CERATO	MA 260 SL, MA 260 SL PLUS, MC 70/51	P16001310C	1.090,00
	MA 263 SL, MA 263 SL PLUS, MA 263 B SL PLUS, MC 90/44	P16002310C	1.090,00
	MC 120/48	P16003310C	1.195,00
ROSSO LAVA	MA 260 SL, MA 260 SL PLUS, MC 70/51	P16001450C	1.090,00
	MA 263 SL, MA 263 SL PLUS, MA 263 B SL PLUS, MC 90/44	P16002450C	1.090,00
	MC 120/48	P16003450C	1.195,00

If the Multifuoco System® is installed, you need to include vents in the false walling. The vents must be ordered separately.

ACCESSORIES ON REQUEST	CODE	EURO
LED Backlighting Kit for Majolica cladding.	P08015940C	180,00
Accessories - Certified pipes and bends for connecting the flue	refer to the end of the section regarding the chosen interior	



## I VENEZIANI

### ARCHEO

Hand-crafted clay cladding, blasted Steel profiles. The decorations, also in clay, are the result of expert craftsmanship. Every frame is a unique and unrepeatable item.

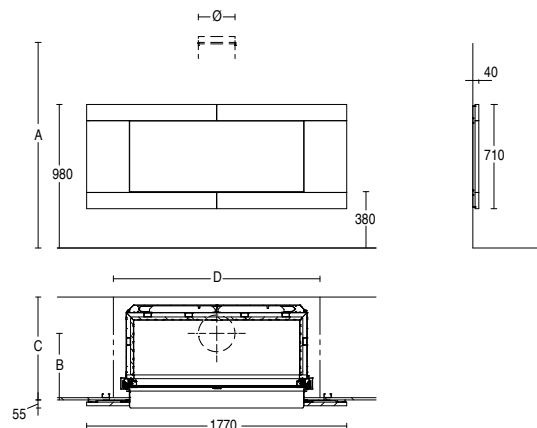

Ø Size should be checked during installation.

MOD.	A	B	C	D	Ø
MC 120/48	88	38	58	145	20

COLOUR	COMPATIBILITY	CODE	EURO
LE TERRE	MC 120/48 <sup>[1]</sup>	P17052000C	6.750,00

If the Multifuoco System® is installed, you need to include vents in the false walling. The vents must be ordered separately.

[1] The compensation kit is required for installation with MA SL - MC.

OBLIGATORY ACCESSORIES	CODE	EURO
Compensation kit for MC120/48	P08013100C	445,00

#### ACCESSORIES ON REQUEST

Accessories - Certified pipes and bends for connecting the flue

refer to the end of the section regarding the chosen interior

# I VENEZIANI

## BARCELLONA

Hand-crafted Majolica cladding with special items and side profiles in blasted Steel.

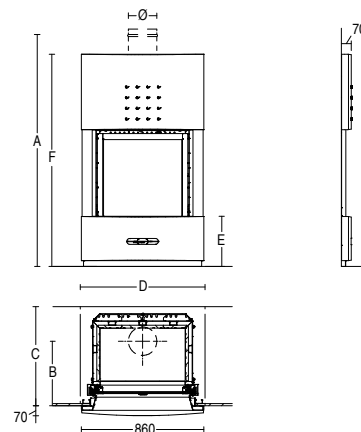

MOD.	A	B	C	D	E	F	Ø
MC 65/60	97	38	58	92	35	149	18
MC 65/60 P	143	38	58	92	35	149	18

MOD.	A	B	C	D	E	F	Ø
MP 974	35	70 *	65/80 *	92	35	149	8

Ø Size should be checked during installation.  
 \* MP 974 with rear discharge.

COLOUR	COMPATIBILITY	CODE	EURO
GRIGIO FERRO	MC 65/60, MC 65/60 P, MP 974, MP 973 TH, MP 973 TH ACS	P16053910C	1.620,00
MOKA		P16053890C	1.620,00
NEVE		P16053650C	1.620,00

The raised element includes slits that allow the hot air from the Multifuoco System® to come through. The vents are included in the cladding.

### ACCESSORIES ON REQUEST

Accessories - Certified pipes and bends for connecting the flue

refer to the end of the section regarding the chosen interior

# I VENEZIANI

## BREMA

Recessed cladding in hand-crafted Majolica, made in one piece, with bas-relief decorations. Profile and base in black-painted steel. Optional, 1-metre modules available.

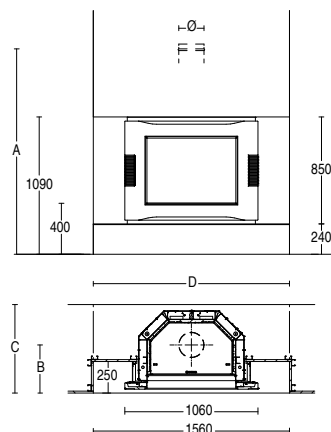

Ø Size should be checked during installation.

MOD.	A	B	C	D	Ø
MA 260 SL	159,5	45,8	68	155,8	20
MA 260 SL PLUS	199,5	45,8	78	165,8	20

MOD.	A	B	C	D	Ø
MC 70/51	93	41,5	62	155,8	18

COLOUR	COMPATIBILITY	CODE	EURO
BIANCO GRIGIO	MA 260 SL, MA 260 SL PLUS, MC 70/51	P16040410C	2.365,00
GIALLO ACCESO		P16040260C	2.365,00
GRIGIO CERATO		P16040310C	2.365,00
ROSSO LAVA		P16040450C	2.365,00

If the Multifuoco System® is installed, you need to include vents in the false walling. The vents must be ordered separately.

ACCESSORIES ON REQUEST	CODE	EURO
Modules for bases in black-painted Steel W 100 x D 25 cm	P08014730C	135,00
Accessories - Certified pipes and bends for connecting the flue	refer to the end of the section regarding the chosen interior	

# I VENEZIANI

## BRISTOL

Cladding with base made of a single unit in hand-crafted Majolica. Raised element and rear supports in marble that can be painted in a colour of your choice. Hood support in painted Steel.

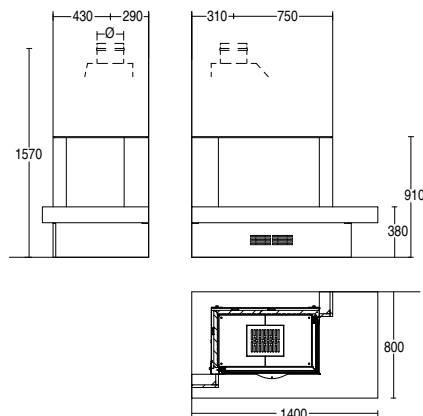

Ø Size should be checked during installation.

MOD.	A	Ø
MA 285 SL PLUS	197	25

### RH VERSION

COLOUR	COMPATIBILITY	CODE	EURO
ARDESIA	MA 285 D SL PLUS	P18057240C	2.625,00
BIANCO ANTICO		P18057640C	2.625,00
BIANCO GRIGIO		P18057410C	2.625,00
KAKI		P18057990C	2.625,00
MATTONE		P180574A0C	2.625,00
SAHARA		P18057220C	2.625,00
SENAPE		P180575A0C	2.625,00
TERRA COTTA		P18057090C	2.625,00
TORTORA		P180576A0C	2.625,00

### LH VERSION

COLOUR	COMPATIBILITY	CODE	EURO
ARDESIA	MA 285 S SL PLUS	P18056240C	2.625,00
BIANCO ANTICO		P18056640C	2.625,00
BIANCO GRIGIO		P18056410C	2.625,00
KAKI		P18056990C	2.625,00
MATTONE		P180564A0C	2.625,00
SAHARA		P18056220C	2.625,00
SENAPE		P180565A0C	2.625,00
TERRA COTTA		P18056090C	2.625,00
TORTORA		P180566A0C	2.625,00

### ACCESSORIES ON REQUEST

Accessories - Certified pipes and bends for connecting the flue

refer to the end of the section regarding the chosen interior

# I VENEZIANI

## BRISTOL WITH BENCH

Cladding with single unit base and bench in hand-crafted Majolica. Raised element and rear supports in marble that can be painted in a colour of your choice. Hood support in painted Steel.

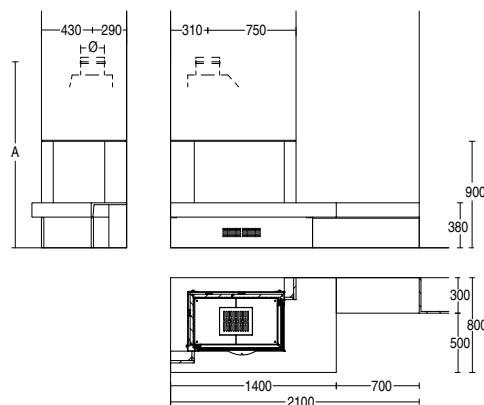

Ø Size should be checked during installation.

MOD.	A	Ø
MA 285 SL PLUS	197	25

### RH VERSION (with LH bench)

COLOUR	COMPATIBILITY	CODE	EURO
ARDESIA	MA 285 D SL PLUS	P18059240C	2.895,00
BIANCO ANTICO		P18059640C	2.895,00
BIANCO GRIGIO		P18059410C	2.895,00
KAKI		P18059990C	2.895,00
MATTONE		P180594A0C	2.895,00
SAHARA		P18059220C	2.895,00
SENAPE		P180595A0C	2.895,00
TERRA COTTA		P18059090C	2.895,00
TORTORA		P180596A0C	2.895,00

### LH VERSION (with RH bench)

COLOUR	COMPATIBILITY	CODE	EURO
ARDESIA	MA 285 S SL PLUS	P18058240C	2.895,00
BIANCO ANTICO		P18058640C	2.895,00
BIANCO GRIGIO		P18058410C	2.895,00
KAKI		P18058990C	2.895,00
MATTONE		P180584A0C	2.895,00
SAHARA		P18058220C	2.895,00
SENAPE		P180585A0C	2.895,00
TERRA COTTA		P18058090C	2.895,00
TORTORA		P180586A0C	2.895,00

### ACCESSORIES ON REQUEST

Accessories - Certified pipes and bends for connecting the flue

refer to the end of the section regarding the chosen interior

# I VENEZIANI

## CALAIS

Hand-crafted Majolica cladding with special items and side profiles in blasted Steel.

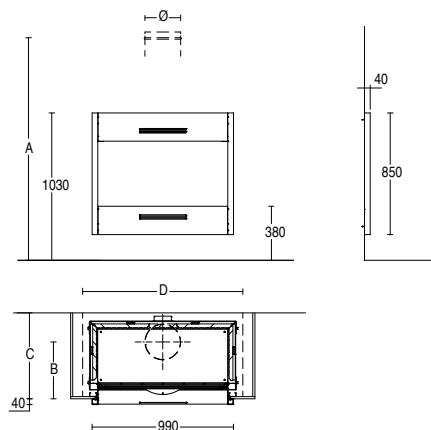

MOD.	A	B	C	D	Ø
MA 263 SL	154	40	59,5	112	25
MA 263 SL PLUS	194	40	69,5	122	25

MOD.	A	B	C	D	Ø
MA 263 B SL	194	30,3	61,6	122	20
PLUS					
MC 90/44	84	38,5	58,5	117	20

Ø Size should be checked during installation.

COLOUR	COMPATIBILITY	CODE	EURO
GRIGIO FERRO	MA 263 SL, MA 263 SL PLUS, MA 263 B SL PLUS, MC 90/44	P16052910C	1.505,00
MOKA		P16052890C	1.505,00
NEVE		P16052650C	1.505,00

If the Multifuoco System® is installed, you need to include vents in the false walling. The vents must be ordered separately.

### ACCESSORIES ON REQUEST

Accessories - Certified pipes and bends for connecting the flue

refer to the end of the section regarding the chosen interior

# I VENEZIANI

## CAMBRIDGE

Cladding with base in hand-crafted Majolica, both made in a single element. Profile in black-painted Steel.

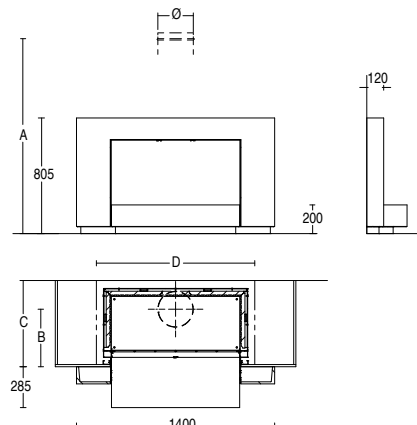

MOD.	A	B	C	D	Ø
MA 263 SL	136	40	59,5	112	25
MA 263 SL PLUS	176	40	69,5	122	25
MA 263 B SL PLUS	176	30,5	61,3	122	20

MOD.	A	B	C	D	Ø
MC 90/44	66	38,5	58,5	117	20

Ø Size should be checked during installation.

COLOUR	COMPATIBILITY	CODE	EURO
ARDESIA	MA 263 SL, MA 263 SL PLUS, MA 263 B SL PLUS, MC 90/44	P18048240C	3.070,00
BIANCO ANTICO		P18048640C	3.070,00
BIANCO GRIGIO		P18048410C	3.070,00
KAKI		P18048990C	3.070,00
MATTONE		P180484A0C	3.070,00
SAHARA		P18048220C	3.070,00
SENAPE		P180485A0C	3.070,00
TERRA COTTA		P18048090C	3.070,00
TORTORA		P180486A0C	3.070,00

Two-colour versions are available upon request. For further information, refer to the information at the beginning of section "I VENEZIANI".

You cannot use the feet kit for the installation.

### ACCESSORIES ON REQUEST

Accessories - Certified pipes and bends for connecting the flue

refer to the end of the section regarding the chosen interior

# I VENEZIANI

## CANBERRA

Cladding in Majolica consisting of vertical and horizontal elements which come together and frame the fire. The vertical panel is enriched with bas-relief decorations, resulting from expert manual craftsmanship.

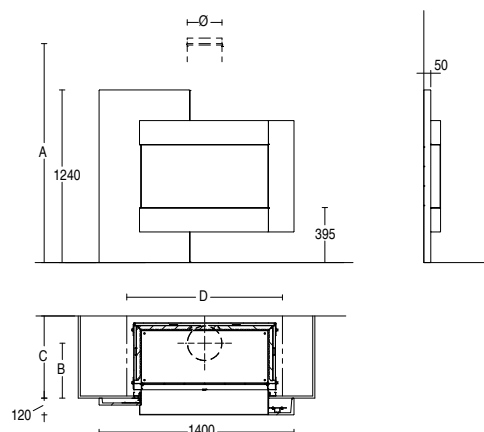

MOD.	A	B	C	D	Ø
MA 263 SL	157	39,5	59	112	25
MA 263 SL PLUS	197	39,5	69	122	25
MA 263 B SL PLUS	197	30,3	60,6	122	20

MOD.	A	B	C	D	Ø
MC 90/44	85,5	38	59	108,5	20

Ø Size should be checked during installation.

### MONOCHROME VERSION

COLOUR	COMPATIBILITY	CODE	EURO
ARDESIA	MA 263 SL, MA 263 SL PLUS, MA 263 B SL PLUS, MC 90/44	P18071240C	2.355,00
BIANCO		P18071300C	2.355,00
BIANCO ANTICO		P18071640C	2.355,00
BIANCO GRIGIO		P18071410C	2.355,00
KAKI		P18071990C	2.355,00
MATTONE		P180714A0C	2.355,00
SAHARA		P18071220C	2.355,00
SENAPE		P180715A0C	2.355,00
TERRA COTTA		P18071090C	2.355,00
TORTORA		P180716A0C	2.355,00

### BI-COLOUR VERSION <sup>[1]</sup>

COLOUR	COMPATIBILITY	CODE	EURO
LH PANEL SAHARA	MA 263 SL, MA 263 SL PLUS, MA 263 B SL PLUS, MC 90/44	P18071221C	2.355,00
RH FRAME BIANCO ANTICO			
LH PANEL TERRA COTTA		P18071091C	2.355,00
RH FRAME BIANCO ANTICO			
LH PANEL TORTORA		P180716A1C	2.355,00
RH FRAME BIANCO ANTICO			

[1] Other colour combinations are available upon request. For further information, refer to the information at the beginning of section "I VENEZIANI".

If the Multifuoco System® is installed, you need to include vents in the false walling. The vents must be ordered separately.

### ACCESSORIES ON REQUEST

Accessories - Certified pipes and bends for connecting the flue

refer to the end of the section regarding the chosen interior



# I VENEZIANI

## CAPITAL

Hand-crafted cladding in Majolica, blasted Steel profiles. In the photo: Tortora enriched with decorations in Argento crystalline glaze.

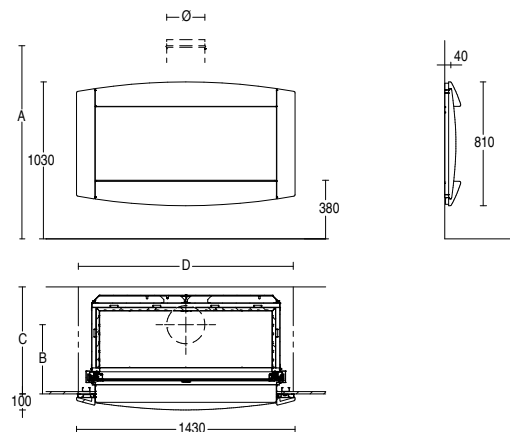

MOD.	A	B	C	D	Ø
MC 120/48	88	38	58	145	20

### BASIC LINE

COLOUR	COMPATIBILITY	CODE	EURO
ARDESIA	MC 120/48 <sup>[1]</sup>	P16095240C	2.240,00
BIANCO GRIGIO		P16095410C	2.240,00
BIANCO ANTICO		P16095640C	2.240,00
BIANCO		P16095300C	2.240,00
MATTONE		P160954A0C	2.240,00
KAKI		P16095990C	2.240,00
SAHARA		P16095220C	2.240,00
SENAPE		P160955A0C	2.240,00
TERRA COTTA		P16095090C	2.240,00
TORTORA		P160956A0C	2.240,00

### ELEGANCE LINE

COLOUR	COMPATIBILITY	EURO
PENNELATO	MC 120/48 <sup>[1]</sup>	3.355,00
PENNELATO DECORATO		4.205,00
PENNELATO DAMASCATO		4.630,00

### LINEA LUXURY

COLOUR	COMPATIBILITY	EURO
ORO	MC 120/48 <sup>[1]</sup>	5.215,00
PLATINO		5.215,00
RAME		4.320,00
ORO DECORATO		6.065,00
PLATINO DECORATO		6.065,00
RAME DECORATO		5.170,00
ORO DAMASCATO		6.490,00
PLATINO DAMASCATO		6.490,00
RAME DAMASCATO		5.575,00

If the Multifuoco System® is installed, you need to include vents in the false walling. The vents must be ordered separately.

[1] The compensation kit is required for installation with MA SL - MC.

OBLIGATORY ACCESSORIES	CODE	EURO
Compensation kit for MC120/48	P08013100C	445,00

### ACCESSORIES ON REQUEST

Accessories - Certified pipes and bends for connecting the flue

refer to the end of the section regarding the chosen interior

# I VENEZIANI

## CHESTER

Cladding in hand-crafted Majolica, made in a single unit. Profile in black-painted Steel.

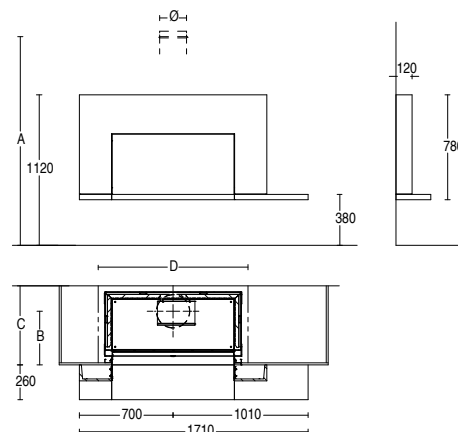

MOD.	A	B	C	D	Ø
MA 263 SL	154	40	59,5	112	25
MA 263 SL PLUS	194	40	69,5	122	25
MA 263 B SL PLUS	194	30	61	122	20

MOD.	A	B	C	D	Ø
MC 90/44	84	38,5	58,5	117	20

Ø Size should be checked during installation.

COLOUR	COMPATIBILITY	CODE	EURO
ARDESIA	MA 263 SL, MA 263 SL PLUS, MA 263 B SL PLUS, MC 90/44	P18040240C	3.495,00
BIANCO ANTICO		P18040640C	3.495,00
BIANCO GRIGIO		P18040410C	3.495,00
KAKI		P18040990C	3.495,00
MATTONE		P180404A0C	3.495,00
SAHARA		P18040220C	3.495,00
SENAPE		P180405A0C	3.495,00
TERRA COTTA		P18040090C	3.495,00
TORTORA		P180406A0C	3.495,00

Two-colour versions are available upon request. For further information, refer to the information at the beginning of section "I VENEZIANI".

If the Multifuoco System® is installed, you need to include vents in the false walling. The vents must be ordered separately.

### ACCESSORIES ON REQUEST

Accessories - Certified pipes and bends for connecting the flue

refer to the end of the section regarding the chosen interior

# I VENEZIANI

## CITY

Cladding in hand-crafted Majolica, blasted Steel profiles. In the photo: Oro finish with decoration in Oro Damascato.

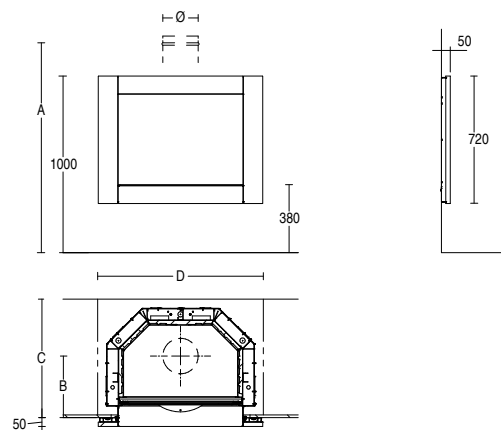

MOD.	A	B	C	D	Ø
MA 260 SL	157	42,5	64,5	90	20
MA 260 SL PLUS	197	42,5	74,5	100	20

MOD.	A	B	C	D	Ø
MC 70/51	91	38,5	58,5	95	18
IP 7	80,5	44	54	78	8

MOD.	A	B	C	D	Ø
IP 7 M	80,5	44	54	78	8
MP 7	80,5	44	54	78	8

Ø Size should be checked during installation.

### BASIC LINE

COLOUR	COMPATIBILITY	CODE	EURO
ARDESIA	MA 260 SL <sup>[2]</sup> , MA 260 SL PLUS <sup>[2]</sup> MC 70/51 <sup>[2]</sup> , MP 7 <sup>[1]</sup> , IP 7 <sup>[1]</sup> , IP 7 M <sup>[1]</sup>	P16064240C	1.860,00
BIANCO GRIGIO		P16064410C	1.860,00
BIANCO ANTICO		P16064640C	1.860,00
BIANCO		P16064300C	1.860,00
MATTONE		P160644A0C	1.860,00
KAKI		P16064990C	1.860,00
SAHARA		P16064220C	1.860,00
SENAPE		P160645A0C	1.860,00
TERRA COTTA		P16064090C	1.860,00
TORTORA		P160646A0C	1.860,00

### ELEGANCE LINE

COLOUR	COMPATIBILITY	EURO
PENNELATO	MA 260 SL <sup>[2]</sup> , MA 260 SL PLUS <sup>[2]</sup> MC 70/51 <sup>[2]</sup> , MP 7 <sup>[1]</sup> , IP 7 <sup>[1]</sup> , IP 7 M <sup>[1]</sup>	2.790,00
PENNELATO DECORATO		3.625,00
PENNELATO DAMASCATO		4.050,00

### LINEA LUXURY

COLOUR	COMPATIBILITY	EURO
ORO	MA 260 SL <sup>[2]</sup> , MA 260 SL PLUS <sup>[2]</sup> MC 70/51 <sup>[2]</sup> , MP 7 <sup>[1]</sup> , IP 7 <sup>[1]</sup> , IP 7 M <sup>[1]</sup>	4.420,00
PLATINO		4.420,00
RAME		3.625,00
ORO DECORATO		5.250,00
PLATINO DECORATO		5.250,00
RAME DECORATO		4.470,00
ORO DAMASCATO		5.685,00
PLATINO DAMASCATO		5.685,00
RAME DAMASCATO		4.890,00

If the Multifuoco System® is installed, you need to include vents in the false walling. The vents must be ordered separately.

[1] For installation with IP IP 7 - IP 7 M - MP, the compensation kit is essential. Incompatible with front pellet-loading tray.

[2] The compensation kit is required for installation with MA SL - MA SL PLUS - MC - MC SL.

OBLIGATORY ACCESSORIES	CODE	EURO
Compensation kit for MA260SL-MA260SLPLUS-MC70/51	P08013730C	430,00
Compensation kit for IP 7, NOT compatible with front pellet-loading tray	N08010021C	105,00
Compensation kit for IP 7 M - MP 7, NOT compatible with front pellet-loading tray	N08010033C	105,00

### ACCESSORIES ON REQUEST

Accessories - Certified pipes and bends for connecting the flue

refer to the end of the section regarding the chosen interior

# I VENEZIANI

## CLASS

Hand-crafted Majolica cladding with base, front piece and profiles in blasted Steel.

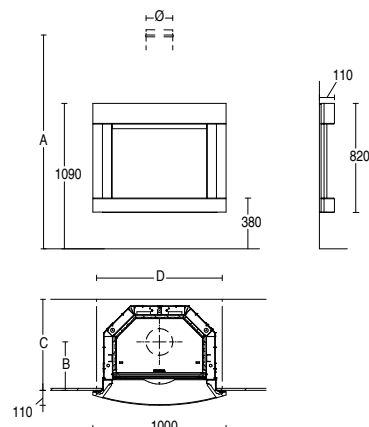

MOD.	A	B	C	D	Ø
MA 260 SL	156,5	44	66	90	20
MA 260 SL PLUS	196,5	44	76	100	20

MOD.	A	B	C	D	Ø
MC 70/51	91	40	60	94	18

Ø Size should be checked during installation.

COLOUR	COMPATIBILITY	CODE	EURO
GRIGIO FERRO	MA 260 SL, MA 260 SL PLUS, MC 70/51	P16079910C	1.880,00
MOKA		P16079890C	2.030,00
NEVE		P16079650C	1.880,00

If the Multifuoco System® is installed, you need to include vents in the false walling. The vents must be ordered separately.

### ACCESSORIES ON REQUEST

Accessories - Certified pipes and bends for connecting the flue

refer to the end of the section regarding the chosen interior

# I VENEZIANI

## COLONIA

Hand-crafted Majolica cladding with bas-relief decorations. Profile in black- or grey-painted Steel.

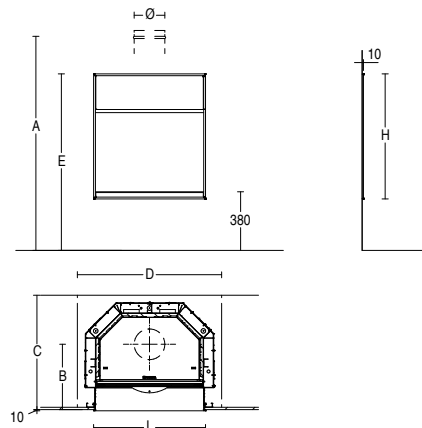

MOD.	A	B	C	D	E	L	H	Ø
MA 260 SL	156,5	50,2	72,2	90	115	73	81,5	20
MA 260 SL PLUS	196,5	50,2	82,2	100	115	73	81,5	20
MA 263 SL	154	47,7	67,2	112,5	108	93	74,5	25
MA 263 SL PLUS	194	47,7	77,2	122,5	108	93	74,5	25
MA 263 B SL PLUS	196	38,5	67,2	122,5	108	93	74,5	20

MOD.	A	B	C	D	E	L	H	Ø
MC 65/60	100	46	66,2	92	124	68	90,5	18
MC 65/60 P	146	46	66,2	92	124	68	90,5	18
MC 70/51	91	46	66,2	97	115	73	81,5	18

MOD.	A	B	C	D	E	L	H	Ø
MC 90/44	84	46	66,2	117	108	93	74,5	20
MC 120/48	88	46	66,2	145	112,5	121	79	20
MP 973 TH	33	63	80	105	124	68	90,5	10
MP 974	38	79*	73/88*	102	124	68	90,5	8

Ø Size should be checked during installation.

\* MP 974 with rear discharge.

COLOUR	COMPATIBILITY	CODE	EURO
BIANCO GRIGIO	MA 260 SL, MA 260 SL PLUS, MC 70/51	P16026410C	640,00
	MC 65/60, MC 65/60 P, MP 973 TH <sup>II</sup> , MP 973 TH ACS, MP 974	P16024410C	640,00
	MA 263 SL, MA 263 SL PLUS, MA 263 B SL PLUS, MC 90/44	P16023410C	640,00
	MC 120/48	P16025410C	695,00
GIALLO ACCESO	MA 260 SL, MA 260 SL PLUS, MC 70/51	P16026260C	640,00
	MC 65/60, MC 65/60 P, MP 973 TH <sup>II</sup> , MP 973 TH ACS, MP 974	P16024260C	640,00
	MA 263 SL, MA 263 SL PLUS, MA 263 B SL PLUS, MC 90/44	P16023260C	640,00
	MC 120/48	P16025260C	695,00
GRIGIO CERATO	MA 260 SL, MA 260 SL PLUS, MC 70/51	P16026310C	640,00
	MC 65/60, MC 65/60 P, MP 973 TH <sup>II</sup> , MP 973 TH ACS, MP 974	P16024310C	640,00
	MA 263 SL, MA 263 SL PLUS, MA 263 B SL PLUS, MC 90/44	P16023310C	640,00
	MC 120/48, MC 120/48 SL	P16025310C	695,00
ROSSO LAVA	MA 260 SL, MA 260 SL PLUS, MC 70/51	P16026450C	640,00
	MC 65/60, MC 65/60 P, MP 973 TH <sup>II</sup> , MP 973 TH ACS, MP 974	P16024450C	640,00
	MA 263 SL, MA 263 SL PLUS, MA 263 B SL PLUS, MC 90/44	P16023450C	640,00
	MC 120/48	P16025450C	695,00
GREY--PAINTED FRAME	MA 260 SL, MA 260 SL PLUS, MC 70/51	P08015030C	350,00
	MC 65/60, MC 65/60 P, MP 973 TH <sup>II</sup> , MP 973 TH ACS, MP 974	P08015040C	350,00
	MA 263 SL, MA 263 SL PLUS, MA 263 B SL PLUS, MC 90/44	P08015080C	350,00
	MC 120/48	P08015060C	350,00
BLACK-PAINTED FRAME	MA 260 SL, MA 260 SL PLUS, MC 70/51	P08015020C	350,00
	MC 65/60, MC 65/60 P, MP 973 TH <sup>II</sup> , MP 973 TH ACS, MP 974	P08015050C	350,00
	MA 263 SL, MA 263 SL PLUS, MA 263 B SL PLUS, MC 90/44	P08015090C	350,00
	MC 120/48	P08015070C	350,00

If the Multifuoco System® is installed, you need to include vents in the false walling. The vents must be ordered separately.

### ACCESSORIES ON REQUEST

Accessories - Certified pipes and bends for connecting the flue

refer to the end of the section regarding the chosen interior

# I VENEZIANI

## COLORADO

Hand-crafted Majolica cladding with special items and side profiles in black-painted Steel.

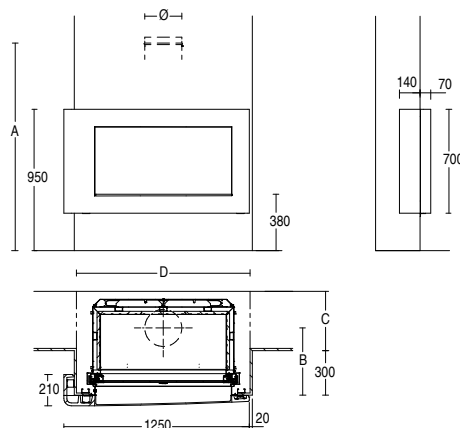

Ø Size should be checked during installation.

MOD.	A	B	C	D	Ø
MA 263 SL	154	39,5	29	120	25
MA 263 SL PLUS	194	39,5	39	130	25
MA 263 B SL PLUS	194	30,3	30,6	130	20

MOD.	A	B	C	D	Ø
MC 90/44	84	38	28	120	20

### RH VERSION

COLOUR	COMPATIBILITY	CODE	EURO
GRIGIO FERRO	MA 263 SL <sup>[1]</sup> , MA 263 SL PLUS <sup>[1]</sup> , MA 263 B SL PLUS <sup>[1]</sup> , MC 90/44	P16056910C	1.270,00
MOKA		P16056890C	1.395,00
NEVE		P16056650C	1.270,00

### LH VERSION

COLOUR	COMPATIBILITY	CODE	EURO
GRIGIO FERRO	MA 263 SL <sup>[1]</sup> , MA 263 SL PLUS <sup>[1]</sup> , MA 263 B SL PLUS <sup>[1]</sup> , MC 90/44	P16059910C	1.270,00
MOKA		P16059890C	1.395,00
NEVE		P16059650C	1.270,00

If the Multifuoco System® is installed, you need to include vents in the false walling. The vents must be ordered separately.

[1] The compensation kit is required for the versions with MA.

OBLIGATORY ACCESSORIES	CODE	EURO
Compensation kit for MA263SL-MA263SLPLUS-MA263BSLPLUS-MC90/44-MC90/44P	P08016060C	300,00

### ACCESSORIES ON REQUEST

Accessories - Certified pipes and bends for connecting the flue

refer to the end of the section regarding the chosen interior

# I VENEZIANI

## COLUMBIA

Cladding in hand-crafted Majolica, blasted Steel profiles. In the photo: Bianco Setolato enriched with brush stroke detailing in Argento crystalline glaze on the side panel.

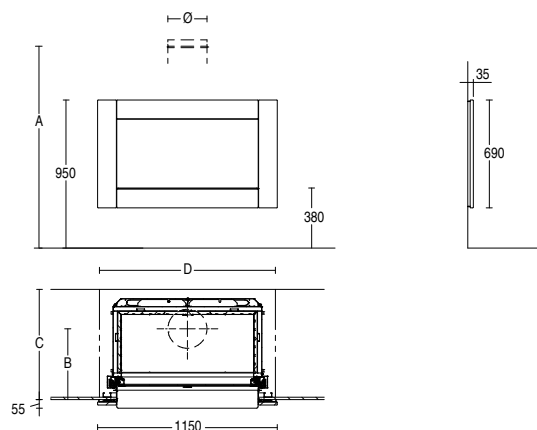

MOD.	A	B	C	D	Ø
MA 263 SL	154	39,5	59	112	25
MA 263 SL PLUS	194	39,5	69	122	25
MA 263 B SL PLUS	194	30,3	60,6	122	20

MOD.	A	B	C	D	Ø
MC 90/44	84	38	58	117	20

Ø Size should be checked during installation.

### BASIC LINE

COLOUR	COMPATIBILITY	CODE	EURO
ARDESIA	MA 263 SL <sup>[1]</sup> , MA 263 SL PLUS <sup>[1]</sup> , MA 263 B SL PLUS <sup>[1]</sup> , MC 90/44 <sup>[1]</sup>	P16013240C	1.880,00
BIANCO GRIGIO		P16013410C	1.880,00
BIANCO ANTICO		P16013640C	1.880,00
BIANCO		P16013300C	1.880,00
MATTONE		P160134A0C	1.880,00
KAKI		P16013990C	1.880,00
SAHARA		P16013220C	1.880,00
SENAPE		P160135A0C	1.880,00
TERRA COTTA		P16013090C	1.880,00
TORTORA		P160136A0C	1.880,00

### ELEGANCE LINE

COLOUR	COMPATIBILITY	EURO
PENNELATO	MA 263 SL <sup>[1]</sup> , MA 263 SL PLUS <sup>[1]</sup> , MA 263 B SL PLUS <sup>[1]</sup> , MC 90/44 <sup>[1]</sup>	2.845,00
PENNELATO DECORATO		3.845,00
PENNELATO DAMASCATO		4.275,00

### LINEA LUXURY

COLOUR	COMPATIBILITY	EURO
ORO	MA 263 SL <sup>[1]</sup> , MA 263 SL PLUS <sup>[1]</sup> , MA 263 B SL PLUS <sup>[1]</sup> , MC 90/44 <sup>[1]</sup>	4.660,00
PLATINO		4.660,00
RAME		3.775,00
ORO DECORATO		5.665,00
PLATINO DECORATO		5.665,00
RAME DECORATO		4.785,00
ORO DAMASCATO		6.095,00
PLATINO DAMASCATO		6.095,00
RAME DAMASCATO		5.215,00

If the Multifuoco System® is installed, you need to include vents in the false walling. The vents must be ordered separately.

[1] The compensation kit is required for installation with MA SL - MC - MC SL.

OBLIGATORY ACCESSORIES	CODE	EURO
Compensation kit for MA263SL-MA263SLPLUS-MA263BSLPLUS-MC90/44	P08012840C	445,00

### ACCESSORIES ON REQUEST

Accessories - Certified pipes and bends for connecting the flue

refer to the end of the section regarding the chosen interior



# I VENEZIANI

## CRUISE

Wood-burning fireplace lined with large handmade Majolica panels. In the photo: Oro Damascato finish. Base, front piece and profiles in blasted Steel.

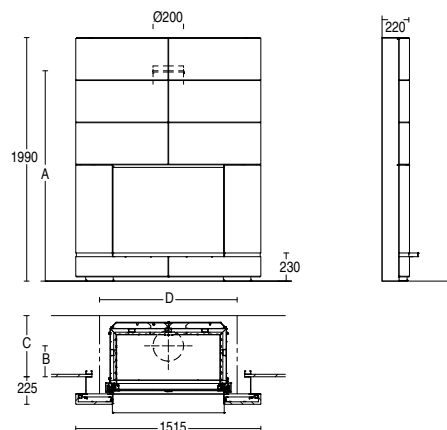

MOD.	A	B	C	D	Ø
MA 262 SL	166,5	19,5	39	122	25

MOD.	A	B	C	D	Ø
MA 262 SL PLUS	192,5	19,5	44	132	25

Ø Size should be checked during installation.

### BASIC LINE

COLOUR	COMPATIBILITY	CODE	EURO
ARDESIA	MA 262 SL, MA 262 SL PLUS	P16088240C	2.550,00
BIANCO GRIGIO		P16088410C	2.550,00
BIANCO ANTICO		P16088640C	2.550,00
BIANCO		P16088300C	2.550,00
MATTONE		P160884A0C	2.550,00
KAKI		P16088990C	2.550,00
SAHARA		P16088220C	2.550,00
SENAPE		P160885A0C	2.550,00
TERRA COTTA		P16088090C	2.550,00
TORTORA		P160886A0C	2.550,00

### ELEGANCE LINE

COLOUR	COMPATIBILITY	EURO
PENNELLATO	MA 262 SL, MA 262 SL PLUS	3.835,00
PENNELLATO DECORATO		7.130,00
PENNELLATO DAMASCATO		7.475,00

### LINEA LUXURY

COLOUR	COMPATIBILITY	EURO
ORO	MA 262 SL, MA 262 SL PLUS	8.010,00
PLATINO		8.010,00
RAME		6.005,00
ORO DECORATO		11.310,00
PLATINO DECORATO		11.310,00
RAME DECORATO		9.300,00
ORO DAMASCATO		11.645,00
PLATINO DAMASCATO		11.645,00
RAME DAMASCATO		9.640,00

If the Multifuoco System® is installed, you need to include vents in the false walling. The vents must be ordered separately.

OBLIGATORY ACCESSORIES	CODE	EURO
Special CRUISE items in steel	P08013240C	5.240,00

### ACCESSORIES ON REQUEST

Accessories - Certified pipes and bends for connecting the flue

refer to the end of the section regarding the chosen interior



# I VENEZIANI

## DARWIN

Cladding in Majolica, consisting of elements in various sizes which enclose the fire. The bas-relief decorations are hand-made and enrich and enhance the Majolica with an original and exclusive design.

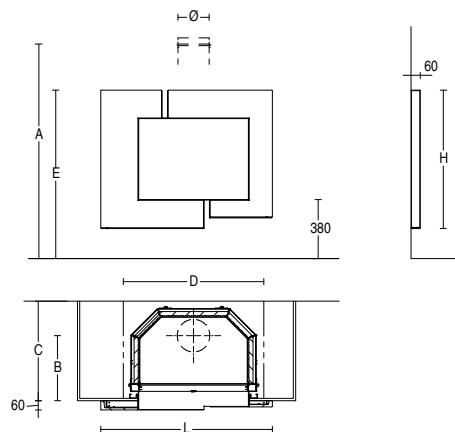

MOD.	A	B	C	D	L	E	H	Ø
MA 260 SL	159	42	64	90	110	108	89	20
MA 260 SL PLUS	199	42	74	100	110	108	89	20
MC 65/60	100	38	58	92	106	117	98	18

MOD.	A	B	C	D	L	E	H	Ø
MC 65/60 P	146	38	58	92	106	117	98	18

MOD.	A	B	C	D	L	E	H	Ø
MC 70/51	91	38	59	95	110	108	89	18

Ø Size should be checked during installation.

### MONOCHROME VERSION

COLOUR	COMPATIBILITY	CODE	EURO
ARDESIA	MA 260 SL, MA 260 SL PLUS, MC 70/51	P18072240C	2.925,00
	MC 65/60, MC 65/60 P	P18052240C	2.925,00
BIANCO	MA 260 SL, MA 260 SL PLUS, MC 70/51	P18072300C	2.925,00
	MC 65/60, MC 65/60 P	P18052300C	2.925,00
BIANCO ANTICO	MA 260 SL, MA 260 SL PLUS, MC 70/51	P18072640C	2.925,00
	MC 65/60, MC 65/60 P	P18052640C	2.925,00
BIANCO GRIGIO	MA 260 SL, MA 260 SL PLUS, MC 70/51	P18072410C	2.925,00
	MC 65/60, MC 65/60 P	P18052410C	2.925,00
KAKI	MA 260 SL, MA 260 SL PLUS, MC 70/51	P18072990C	2.925,00
	MC 65/60, MC 65/60 P	P18052990C	2.925,00
MATTONE	MA 260 SL, MA 260 SL PLUS, MC 70/51	P180724A0C	2.925,00
	MC 65/60, MC 65/60 P	P180524A0C	2.925,00
SAHARA	MA 260 SL, MA 260 SL PLUS, MC 70/51	P18072220C	2.925,00
	MC 65/60, MC 65/60 P	P18052220C	2.925,00
SENAPE	MA 260 SL, MA 260 SL PLUS, MC 70/51	P180725A0C	2.925,00
	MC 65/60, MC 65/60 P	P180525A0C	2.925,00
TERRA COTTA	MA 260 SL, MA 260 SL PLUS, MC 70/51	P18072090C	2.925,00
	MC 65/60, MC 65/60 P	P18052090C	2.925,00
TORTORA	MA 260 SL, MA 260 SL PLUS, MC 70/51	P180726A0C	2.925,00
	MC 65/60, MC 65/60 P	P180526A0C	2.925,00

### BI-COLOUR VERSION <sup>[1]</sup>

COLOUR	COMPATIBILITY	CODE	EURO
LH FRAME SAHARA	MA 260 SL, MA 260 SL PLUS, MC 70/51	P18072221C	2.925,00
RH FRAME BIANCO GRIGIO	MC 65/60, MC 65/60 P	P18052221C	2.925,00
LH FRAME TERRA COTTA	MA 260 SL, MA 260 SL PLUS, MC 70/51	P18072091C	2.925,00
RH FRAME BIANCO GRIGIO	MC 65/60, MC 65/60 P	P18052091C	2.925,00
LH FRAME TORTORA	MA 260 SL, MA 260 SL PLUS, MC 70/51	P180726A1C	2.925,00
RH FRAME BIANCO GRIGIO	MC 65/60, MC 65/60 P	P180526A1C	2.925,00

If the Multifuoco System® is installed, you need to include vents in the false walling. The vents must be ordered separately.

[1] Other colour combinations are available upon request. For further information, refer to the information at the beginning of section "I VENEZIANI".

### ACCESSORIES ON REQUEST

Accessories - Certified pipes and bends for connecting the flue

refer to the end of the section regarding the chosen interior

# I VENEZIANI

## DARWIN

Cladding in Majolica, consisting of elements in various sizes which enclose the fire. The bas-relief decorations are hand-made and enrich and enhance the Majolica with an original and exclusive design.

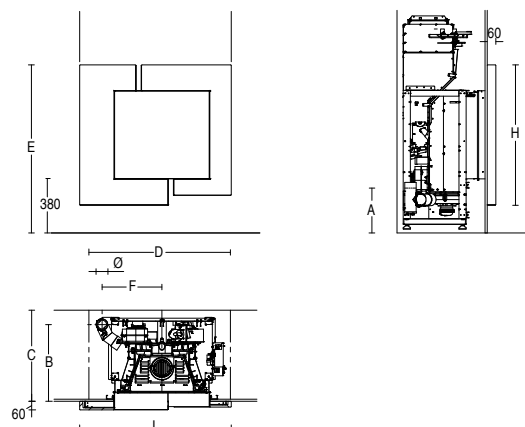

MOD.	A	B	C	D	E	F	L	H	Ø
MP 973 TH	34	55,5	73	105	117	38	106	98	10
MP 974	38	70,5*	65/80*	102	117	6	106	98	8

MOD.	A	B	C	D	E	F	L	H	Ø
IP 7	80,5	44	54	82	108	27,5	110	89	8
IP 7 M	80,5	44	54	82	108	27,5	110	89	8

MOD.	A	B	C	D	E	F	L	H	Ø
MP 7	80,5	44	54	82	108	27,5	110	89	8

Ø Size should be checked during installation.

\* MP 974 with rear discharge.

### MONOCHROME VERSION

COLOUR	COMPATIBILITY	CODE	EURO
ARDESIA	IP 7 <sup>[1]</sup> , IP 7 M <sup>[1]</sup> , MP 7 <sup>[1]</sup>	P18072240C	2.925,00
	MP 973 TH, MP 973 TH ACS, MP 974	P18052240C	2.925,00
BIANCO	IP 7 <sup>[1]</sup> , IP 7 M <sup>[1]</sup> , MP 7 <sup>[1]</sup>	P18072300C	2.925,00
	MP 973 TH, MP 973 TH ACS, MP 974	P18052300C	2.925,00
BIANCO ANTICO	IP 7 <sup>[1]</sup> , IP 7 M <sup>[1]</sup> , MP 7 <sup>[1]</sup>	P18072640C	2.925,00
	MP 973 TH, MP 973 TH ACS, MP 974	P18052640C	2.925,00
BIANCO GRIGIO	IP 7 <sup>[1]</sup> , IP 7 M <sup>[1]</sup> , MP 7 <sup>[1]</sup>	P18072410C	2.925,00
	MP 973 TH, MP 973 TH ACS, MP 974	P18052410C	2.925,00
KAKI	IP 7 <sup>[1]</sup> , IP 7 M <sup>[1]</sup> , MP 7 <sup>[1]</sup>	P18072990C	2.925,00
	MP 973 TH, MP 973 TH ACS, MP 974	P18052990C	2.925,00
MATTONE	IP 7 <sup>[1]</sup> , IP 7 M <sup>[1]</sup> , MP 7 <sup>[1]</sup>	P180724A0C	2.925,00
	MP 973 TH, MP 973 TH ACS, MP 974	P180524A0C	2.925,00
SAHARA	IP 7 <sup>[1]</sup> , IP 7 M <sup>[1]</sup> , MP 7 <sup>[1]</sup>	P18072220C	2.925,00
	MP 973 TH, MP 973 TH ACS, MP 974	P18052220C	2.925,00
SENAPE	IP 7 <sup>[1]</sup> , IP 7 M <sup>[1]</sup> , MP 7 <sup>[1]</sup>	P180725A0C	2.925,00
	MP 973 TH, MP 973 TH ACS, MP 974	P180525A0C	2.925,00
TERRA COTTA	IP 7 <sup>[1]</sup> , IP 7 M <sup>[1]</sup> , MP 7 <sup>[1]</sup>	P18072090C	2.925,00
	MP 973 TH, MP 973 TH ACS, MP 974	P18052090C	2.925,00
TORTORA	IP 7 <sup>[1]</sup> , IP 7 M <sup>[1]</sup> , MP 7 <sup>[1]</sup>	P180726A0C	2.925,00
	MP 973 TH, MP 973 TH ACS, MP 974	P180526A0C	2.925,00

### BI-COLOUR VERSION <sup>[2]</sup>

COLOUR	COMPATIBILITY	CODE	EURO
LH FRAME SAHARA	IP 7 <sup>[1]</sup> , IP 7 M <sup>[1]</sup> , MP 7 <sup>[1]</sup>	P18072221C	2.925,00
RH FRAME BIANCO GRIGIO	MP 973 TH, MP 973 TH ACS, MP 974	P18052221C	2.925,00
LH FRAME TERRA COTTA	IP 7 <sup>[1]</sup> , IP 7 M <sup>[1]</sup> , MP 7 <sup>[1]</sup>	P18072091C	2.925,00
RH FRAME BIANCO GRIGIO	MP 973 TH, MP 973 TH ACS, MP 974	P18052091C	2.925,00
LH FRAME TORTORA	IP 7 <sup>[1]</sup> , IP 7 M <sup>[1]</sup> , MP 7 <sup>[1]</sup>	P180726A1C	2.925,00
RH FRAME BIANCO GRIGIO	MP 973 TH, MP 973 TH ACS, MP 974	P180526A1C	2.925,00

If the Multifuoco System® is installed, you need to include vents in the false walling. The vents must be ordered separately.

[1] For installation with IP 7 - IP 7 M - MP 7, the compensation kit is essential.

[2] Other colour combinations are available upon request. For further information, refer to the information at the beginning of section "I VENEZIANI".

OBLIGATORY ACCESSORIES	CODE	EURO
Compensation kit for IP 7, NOT compatible with front pellet-loading tray	N08010021C	105,00
Compensation kit for IP 7 M - MP 7, NOT compatible with front pellet-loading tray	N08010033C	105,00

### ACCESSORIES ON REQUEST

Accessories - Certified pipes and bends for connecting the flue

refer to the end of the section regarding the chosen interior

# I VENEZIANI

## DRESDA

Hand-crafted Majolica cladding with bas-relief decorations. Not reversible.

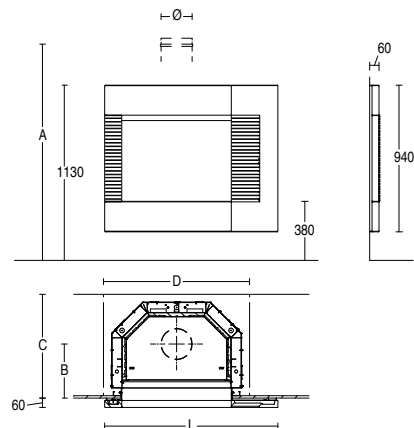

MOD.	A	B	C	D	L	Ø
MA 260 SL	156,5	42	64,5	90	111	20
MA 260 SL PLUS	196,5	42	74,5	100	111	20
MA 261 SL	164,5	54,5	77	101	121	25

MOD.	A	B	C	D	L	Ø
MA 261 SL PLUS	204,5	54,5	87	111	121	25
MC 70/51	91	38,5	58,5	97	111	18

MOD.	A	B	C	D	L	Ø
IP 7	80,5	44	54	82	121	8
IP 7 M	80,5	44	54	82	121	8
MP 7	80,5	44	54	82	121	8

Ø Size should be checked during installation.

COLOUR	COMPATIBILITY	CODE	EURO
BIANCO GRIGIO	MA 260 SL, MA 260 SL PLUS, MC 70/51	P18012410C	1.795,00
	MA 261 SL, MA 261 SL PLUS, MP 7 <sup>[1]</sup> , IP 7 <sup>[1]</sup> , IP 7 M <sup>[1]</sup>	P18013410C	1.795,00
GRIGIO CERATO	MA 260 SL, MA 260 SL PLUS, MC 70/51	P18012310C	1.795,00
	MA 261 SL, MA 261 SL PLUS, MP 7 <sup>[1]</sup> , IP 7 <sup>[1]</sup> , IP 7 M <sup>[1]</sup>	P18013310C	1.795,00
GRIGIO FERRO	MA 260 SL, MA 260 SL PLUS, MC 70/51	P18012910C	1.795,00
	MA 261 SL, MA 261 SL PLUS, MP 7 <sup>[1]</sup> , IP 7 <sup>[1]</sup> , IP 7 M <sup>[1]</sup>	P18013910C	1.795,00
ROSSO LAVA	MA 260 SL, MA 260 SL PLUS, MC 70/51	P18012450C	1.795,00
	MA 261 SL, MA 261 SL PLUS, MP 7 <sup>[1]</sup> , IP 7 <sup>[1]</sup> , IP 7 M <sup>[1]</sup>	P18013450C	1.795,00

If the Multifuoco System® is installed, you need to include vents in the false walling. The vents must be ordered separately.

[1] For installation with IP 7 - IP 7 M - MP 7, the compensation kit is essential.

OBLIGATORY ACCESSORIES	CODE	EURO
Compensation kit for IP 7, compatible with front pellet-loading tray	N08010022C	130,00
Compensation kit for IP 7 M - MP 7, compatible with front pellet-loading tray	N08010034C	130,00

### ACCESSORIES ON REQUEST

Accessories - Certified pipes and bends for connecting the flue

refer to the end of the section regarding the chosen interior

# I VENEZIANI

## EASY

Cladding in hand-crafted Majolica.

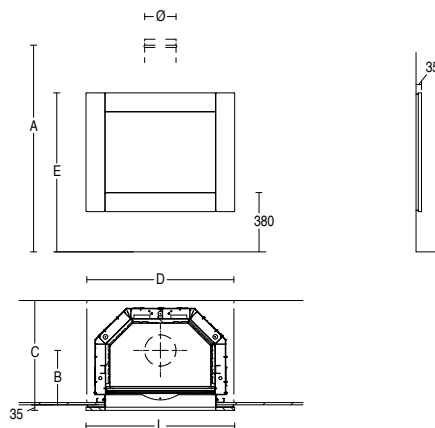

MOD.	A	B	C	D	E	L	H	Ø
MA 260 SL	157	42,5	64,5	90	102	95	76	20
MA 260 SL PLUS	197	42,5	74,5	100	102	95	76	20
MA 261 SL	165	54,5	77	101	106	104,5	80	25
MA 261 SL PLUS	205	54,5	87	111	106	104,5	80	25
MA 262 SL	182	40	59,5	112,5	121	115	95	25
MA 262 SL PLUS	208	40	64,5	122,5	121	115	95	25
MA 263 SL	156	40	59,5	112,5	95	115	69,5	25

MOD.	A	B	C	D	E	L	H	Ø
MA 263 SL PLUS	196	40	69,5	122,5	95	115	69,5	25
MA 263 B SL PLUS	196	40	80	122,5	95	115	69,5	25
MC 65/60	100	38,5	58,5	92	111	90	85	18
MC 65/60 P	146	38,5	58,5	92	111	90	85	18

MOD.	A	B	C	D	E	L	H	Ø
MC 70/51	91	38,5	58,5	95	102	95	76	18
MC 90/44	84	38,5	58,5	115	95	115	69,5	20
MC 120/48	88	38,5	58,5	145	99	143	73	20

Ø Size should be checked during installation.

COLOUR	COMPATIBILITY	CODE	EURO
GRIGIO FERRO	MA 260 SL, MA 260 SL PLUS, MC 70/51	P16035910C	890,00
	MC 65/60, MC 65/60 P	P16032910C	890,00
	MA 263 SL, MA 263 SL PLUS, MA 263 B SL PLUS, MC 90/44	P16033910C	890,00
	MA 262 SL, MA 262 SL PLUS	P16034910C	890,00
	MA 261 SL, MA 261 SL PLUS	P16036910C	890,00
	MC 120/48	P16039910C	975,00
MOKA	MA 260 SL, MA 260 SL PLUS, MC 70/51	P16035890C	975,00
	MC 65/60, MC 65/60 P	P16032890C	975,00
	MA 263 SL, MA 263 SL PLUS, MA 263 B SL PLUS, MC 90/44	P16033890C	975,00
	MA 262 SL, MA 262 SL PLUS	P16034890C	975,00
	MA 261 SL, MA 261 SL PLUS	P16036890C	975,00
	MC 120/48	P16039890C	1.055,00
NEVE	MA 260 SL, MA 260 SL PLUS, MC 70/51	P16035650C	890,00
	MC 65/60, MC 65/60 P	P16032650C	890,00
	MA 263 SL, MA 263 SL PLUS, MA 263 B SL PLUS, MC 90/44	P16033650C	890,00
	MA 262 SL, MA 262 SL PLUS	P16034650C	890,00
	MA 261 SL, MA 261 SL PLUS	P16036650C	890,00
	MC 120/48	P16039650C	975,00

If the Multifuoco System® is installed, you need to include vents in the false walling. The vents must be ordered separately.

### ACCESSORIES ON REQUEST

Accessories - Certified pipes and bends for connecting the flue

refer to the end of the section regarding the chosen interior

# I VENEZIANI

## EASY

Cladding in hand-crafted Majolica.

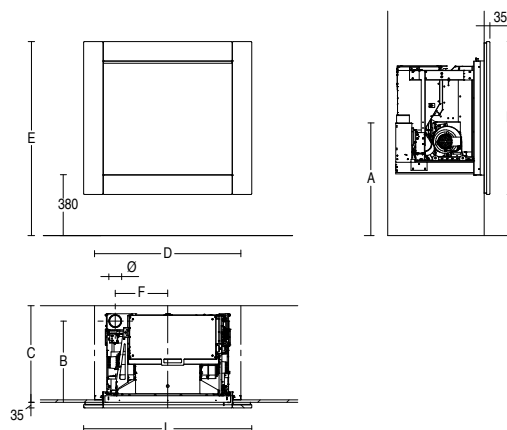

MOD.	A	B	C	D	E	F	L	H	Ø
IP 7	80,5	44	54	82	101,5	27,5	95	76	8
IP 7 M	80,5	44	54	82	101,5	27,5	95	76	8
MP 7	80,5	44	54	82	101,5	27,5	95	76	8
IP 7 *	80,5	44	54	82	106	27,5	104,5	80	8
IP 7 M *	80,5	44	54	82	106	27,5	104,5	80	8
MP 7 *	80,5	44	54	82	106	27,5	104,5	80	8
IP 9	82	50,5	60	91	110,5	32,5	104,5	85	8

MOD.	A	B	C	D	E	F	L	H	Ø
MP 9	82	50,5	60	91	110,5	32,5	104,5	85	8
IP 9 *	82	50,5	60	91	116	32,5	104,5	90,5	8
IP 9 M *	82	50,5	60	91	116	32,5	104,5	90,5	8
MP 9 *	82	50,5	60	91	116	32,5	104,5	90,5	8
IP 11	101	50,5	60	91	120,5	32,5	104,5	95	8
IP 11 M	101	50,5	60	91	120,5	32,5	104,5	95	8
IP 11 *	101	50,5	60	91	120,5	32,5	104,5	95	8
IP 11 *	101	50,5	60	91	125,5	32,5	104,5	100	8

MOD.	A	B	C	D	E	F	L	H	Ø
IP 11 M *	101	50,5	60	91	125,5	32,5	104,5	100	8
MP 11 *	101	50,5	60	91	125,5	32,5	104,5	100	8
MP 974	38	71,5	65/80*	102	110,5	6	90	85	8
MP 973 TH	33	55,5	73	105	110,5	38	90	85	10

Ø Size should be checked during installation.

\* With tray kit.

\* MP 974 with rear discharge.

COLOUR	COMPATIBILITY	CODE	EURO
GRIGIO FERRO	IP 7 <sup>[1]</sup> , IP 7 M <sup>[1]</sup> , MP 7 <sup>[1]</sup>	P16035910C	890,00
	IP 7 <sup>[2]</sup> , IP 7 M <sup>[2]</sup> , MP 7 <sup>[1]</sup>	P16036910C	890,00
	IP 9, IP 9 M, MP 9	P16010910C	890,00
	IP 9 <sup>[3]</sup> , IP 9 M <sup>[3]</sup> , MP 9 <sup>[3]</sup>	P160A2910C	890,00
	IP 11, IP 11M, MP 11	P160A0910C	890,00
	IP 11 <sup>[4]</sup> , IP 11 M <sup>[4]</sup> , MP 11 <sup>[4]</sup>	P160A1910C	890,00
	MP 973 TH, MP 974	P16032910C	890,00
	IP 7 <sup>[1]</sup> , IP 7 M <sup>[1]</sup> , MP 7 <sup>[1]</sup>	P16035890C	975,00
	IP 7 <sup>[2]</sup> , IP 7 M <sup>[2]</sup> , MP 7 <sup>[1]</sup>	P16036890C	975,00
	IP 9, IP 9 M, MP 9	P16010890C	975,00
MOKA	IP 9 <sup>[3]</sup> , IP 9 M <sup>[3]</sup> , MP 9 <sup>[3]</sup>	P160A2890C	975,00
	IP 11, IP 11M, MP 11	P160A0890C	975,00
	IP 11 <sup>[4]</sup> , IP 11 M <sup>[4]</sup> , MP 11 <sup>[4]</sup>	P160A1890C	975,00
	MP 973 TH, MP 974	P16032890C	975,00
	IP 7 <sup>[1]</sup> , IP 7 M <sup>[1]</sup> , MP 7 <sup>[1]</sup>	P16035650C	890,00
	IP 7 <sup>[2]</sup> , IP 7 M <sup>[2]</sup> , MP 7 <sup>[1]</sup>	P16036650C	890,00
	IP 9, IP 9 M, MP 9	P16010650C	890,00
	IP 9 <sup>[3]</sup> , IP 9 M <sup>[3]</sup> , MP 9 <sup>[3]</sup>	P160A2650C	890,00
	IP 11, IP 11M, MP 11	P160A0650C	890,00
	IP 11 <sup>[4]</sup> , IP 11 M <sup>[4]</sup> , MP 11 <sup>[4]</sup>	P160A1650C	890,00
NEVE	MP 973 TH, MP 974	P16032650C	890,00

[1] For installation with IP IP 7 - IP 7 M - MP, the compensation kit is essential. Incompatible with front pellet-loading tray.

[2] Für die Montage von IP 7 - IP 7 M wird ein Kit Ausgleichsprofile benötigt. Kompatibel mit Pellet-Befüllschublade.

[3] The H=64 pellet tray kit is required for installation with IP 9 - IP 9 M - MP 9.

[4] The H=64 pellet tray kit is required for installation with IP 11 - IP 11 M - MP 11.

OBLIGATORY ACCESSORIES	CODE	EURO
Compensation kit for IP 7, NOT compatible with front pellet-loading tray	N08010021C	105,00
Compensation kit for IP 7 M - MP 7, NOT compatible with front pellet-loading tray	N08010033C	105,00
Compensation kit for IP 7, compatible with front pellet-loading tray	N08010022C	130,00
Compensation kit for IP 7 M - MP 7, compatible with front pellet-loading tray	N08010034C	130,00

### ACCESSORIES ON REQUEST

Accessories - Certified pipes and bends for connecting the flue

refer to the end of the section regarding the chosen interior

# I VENEZIANI

## EDINBURGH

Cladding in hand-crafted Majolica, made in one piece, rear supports and hood support in black-painted steel.  
 Raised element in marble that can be painted in a colour of your choice.

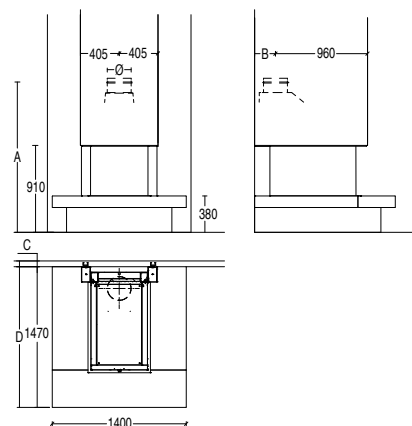

Ø Size should be checked during installation.

MOD.	A	B	C	D	Ø
MA 272 SL PLUS	204	28	6	153	25

COLOUR	COMPATIBILITY	CODE	EURO
ARDESIA	MA 272 SL PLUS	P18050240C	3.380,00
BIANCO ANTICO		P18050640C	3.380,00
BIANCO GRIGIO		P18050410C	3.380,00
KAKI		P18050990C	3.380,00
MATTONE		P180504A0C	3.380,00
SAHARA		P18050220C	3.380,00
SENAPE		P180505A0C	3.380,00
TERRA COTTA		P18050090C	3.380,00
TORTORA		P180506A0C	3.380,00

### ACCESSORIES ON REQUEST

Accessories - Certified pipes and bends for connecting the flue

refer to the end of the section regarding the chosen interior

## I VENEZIANI

**EOS**

Hand-crafted clay cladding, blasted Steel profiles. The decorations, also in clay, are the result of expert craftsmanship. Every frame is a unique and unrepeatable item.



MOD.	A	B	C	D	Ø
MC 120/48	88	38	58	145	20

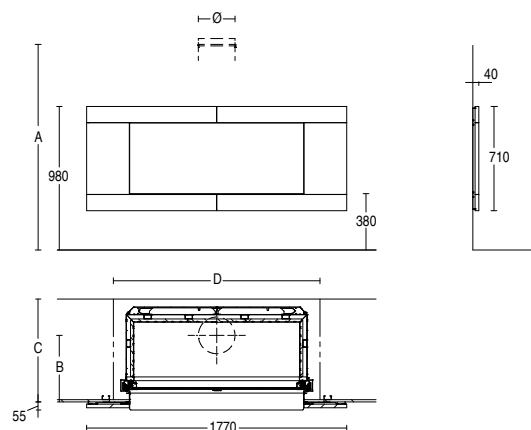

COLOUR	COMPATIBILITY	CODE	EURO
LE TERRE	MC 120/48 <sup>[1]</sup>	P17053000C	6.890,00

If the Multifuoco System® is installed, you need to include vents in the false walling. The vents must be ordered separately.

[1] The compensation kit is required for installation with MC.

OBLIGATORY ACCESSORIES	CODE	EURO
Compensation kit for MA264SL-MC120/48	P08013100C	445,00

ACCESSORIES ON REQUEST	
Accessories - Certified pipes and bends for connecting the flue	refer to the end of the section regarding the chosen interior



# I VENEZIANI

## ESSEN

Hand-crafted Majolica cladding with structure in black-painted Steel.

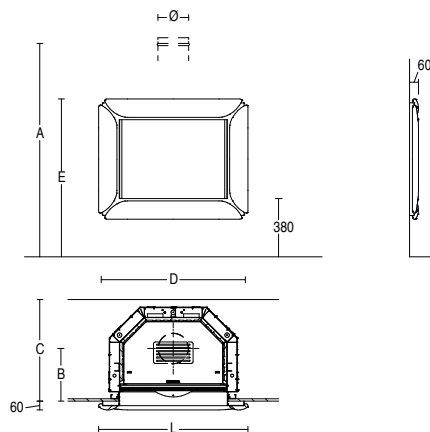

MOD.	A	B	C	D	E	L	H	Ø
MA 260 SL	157	42	64,5	90	103	97,5	78,5	20
MA 260 SL PLUS	197	42	74,5	100	103	97,5	78,5	20
MA 263 SL	154	40	59,5	112	96,5	118	72	25
MA 263 SL PLUS	194	40	69,5	122	96,5	118	72	25
MA 263 B SL PLUS	156	31	61,6	112	96,5	118	72	20

MOD.	A	B	C	D	E	L	H	Ø
MC 65/60	100	38,5	58,5	92	112,5	93	88	18
MC 65/60 P	146	38,5	58,5	92	112,5	93	88	18
MC 70/51	91	38,5	58,5	97	103	97,5	78,5	18

MOD.	A	B	C	D	E	L	H	Ø
MC 90/44	84	38,5	58,5	117	96,5	118	72	20
MC 120/48	88	38,5	58,5	145	100,5	146	76	20

Ø Size should be checked during installation.

COLOUR	COMPATIBILITY	CODE	EURO
BIANCO GRIGIO	MA 260 SL, MA 260 SL PLUS, MC 70/51	P16020410C	1.040,00
	MC 65/60, MC 65/60 P	P16019410C	1.040,00
	MA 263 SL, MA 263 SL PLUS, MA 263 B SL PLUS, MC 90/44	P16018410C	1.040,00
	MC 120/48	P16017410C	1.190,00
BLU VERDEMARE	MA 260 SL, MA 260 SL PLUS, MC 70/51	P16020110C	1.040,00
	MC 65/60, MC 65/60 P	P16019110C	1.040,00
	MA 263 SL, MA 263 SL PLUS, MA 263 B SL PLUS, MC 90/44	P16018110C	1.040,00
	MC 120/48	P16017110C	1.190,00
GIALLO ACCESO	MA 260 SL, MA 260 SL PLUS, MC 70/51	P16020260C	1.040,00
	MC 65/60, MC 65/60 P	P16019260C	1.040,00
	MA 263 SL, MA 263 SL PLUS, MA 263 B SL PLUS, MC 90/44	P16018260C	1.040,00
	MC 120/48	P16017260C	1.190,00
ROSSO LAVA	MA 260 SL, MA 260 SL PLUS, MC 70/51	P16020450C	1.040,00
	MC 65/60, MC 65/60 P	P16019450C	1.040,00
	MA 263 SL, MA 263 SL PLUS, MA 263 B SL PLUS, MC 90/44	P16018450C	1.040,00
	MC 120/48	P16017450C	1.190,00

If the Multifuoco System® is installed, you need to include vents in the false walling. The vents must be ordered separately.

### ACCESSORIES ON REQUEST

Accessories - Certified pipes and bends for connecting the flue

refer to the end of the section regarding the chosen interior



# I VENEZIANI

## ESSEN

Hand-crafted Majolica cladding with structure in black-painted Steel.

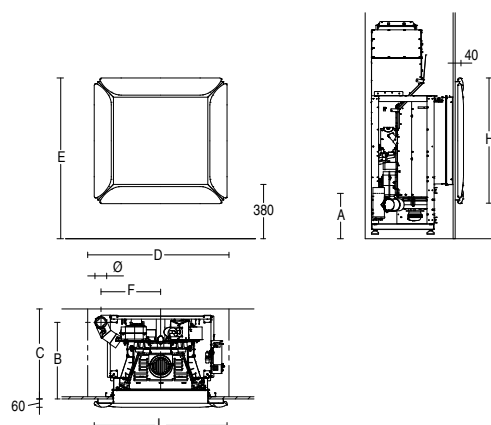

MOD.	A	B	C	D	E	F	L	H	Ø
IP 7	80,5	54	44	82	103	27,5	97,5	78,5	8
IP 7 M	80,5	54	44	82	103	27,5	97,5	78,5	8

MOD.	A	B	C	D	E	F	L	H	Ø
MP 7	80,5	54	44	82	103	27,5	97,5	78,5	8
MP 974	38	70,5*	65/80*	102	112,5	6	93	88	8

MOD.	A	B	C	D	E	F	L	H	Ø
MP 973 TH	33	55	72	105	112,5	38	93	88	10

Ø Size should be checked during installation.

\* MP 974 with rear discharge.

COLOUR	COMPATIBILITY	CODE	EURO
BIANCO GRIGIO	IP 7 <sup>[1]</sup> , IP 7 M <sup>[1]</sup> , MP 7 <sup>[1]</sup>	P16020410C	1.040,00
	MP 973 TH, MP 973 TH ACS, MP 974	P16019410C	1.040,00
BLU VERDEMARE	IP 7 <sup>[1]</sup> , IP 7 M <sup>[1]</sup> , MP 7 <sup>[1]</sup>	P16020110C	1.040,00
	MP 973 TH, MP 973 TH ACS, MP 974	P16019110C	1.040,00
GIALLO ACCESO	IP 7 <sup>[1]</sup> , IP 7 M <sup>[1]</sup> , MP 7 <sup>[1]</sup>	P16020260C	1.040,00
	MP 973 TH, MP 973 TH ACS, MP 974	P16019260C	1.040,00
ROSSO LAVA	IP 7 <sup>[1]</sup> , IP 7 M <sup>[1]</sup> , MP 7 <sup>[1]</sup>	P16020450C	1.040,00
	MP 973 TH, MP 973 TH ACS, MP 974	P16019450C	1.040,00

If the Multifuoco System® is installed, you need to include vents in the false walling. The vents must be ordered separately.

[1] For installation with IP 7 - IP 7 M - MP 7, the compensation kit is essential.

OBLIGATORY ACCESSORIES	CODE	EURO
Compensation kit for IP 7, NOT compatible with front pellet-loading tray	N08010021C	105,00
Compensation kit for IP 7 M - MP 7, NOT compatible with front pellet-loading tray	N08010033C	105,00

ACCESSORIES ON REQUEST	
Accessories - Certified pipes and bends for connecting the flue	refer to the end of the section regarding the chosen interior

# I VENEZIANI

## FORUM

Hand-crafted cladding in Majolica, blasted Steel profiles. In the photo: Prugna Pennellato with decorations in crystalline glaze.

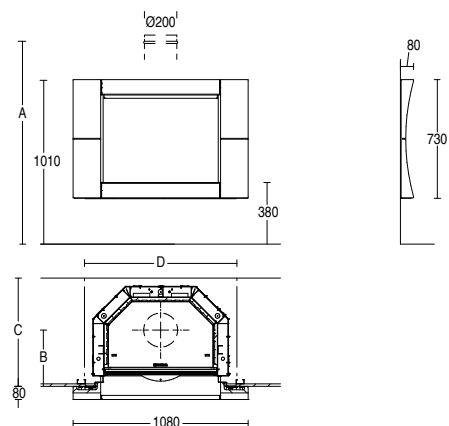

MOD.	A	B	C	D	Ø
MA 260 SL	158,5	42,5	64,5	90	20
MA 260 SL PLUS	198,5	42,5	74,5	100	20

MOD.	A	B	C	D	Ø
MC 70/51	91	38,5	58,5	97	18

Ø Size should be checked during installation.

### BASIC LINE

COLOUR	COMPATIBILITY	CODE	EURO
ARDESIA	MA 260 SL, MA 260 SL PLUS, MC 70/51	P16066240C	2.075,00
BIANCO GRIGIO		P16066410C	2.075,00
BIANCO ANTICO		P16066640C	2.075,00
BIANCO		P16066300C	2.075,00
MATTONE		P160664A0C	2.075,00
KAKI		P16066990C	2.075,00
SAHARA		P16066220C	2.075,00
SENAPE		P160665A0C	2.075,00
TERRA COTTA		P16066090C	2.075,00
TORTORA		P160666A0C	2.075,00

### ELEGANCE LINE

COLOUR	COMPATIBILITY	EURO
PENNELATO	MA 260 SL, MA 260 SL PLUS, MC 70/51	8.290,00
PENNELATO DECORATO		3.130,00
PENNELATO DAMASCATO		3.980,00

### LINEA LUXURY

COLOUR	COMPATIBILITY	EURO
ORO	MA 260 SL, MA 260 SL PLUS, MC 70/51	4.825,00
PLATINO		4.755,00
RAME		4.755,00
ORO DECORATO		3.980,00
PLATINO DECORATO		5.600,00
RAME DECORATO		5.600,00
ORO DAMASCATO		4.825,00
PLATINO DAMASCATO		6.435,00
RAME DAMASCATO		6.435,00

If the Multifuoco System® is installed, you need to include vents in the false walling. The vents must be ordered separately.

### ACCESSORIES ON REQUEST

Accessories - Certified pipes and bends for connecting the flue

refer to the end of the section regarding the chosen interior

# I VENEZIANI

**FOX**

Cladding made with large hand-crafted Majolica panels. In the photo: Platino damascato. Base, front piece and profiles in blasted steel.

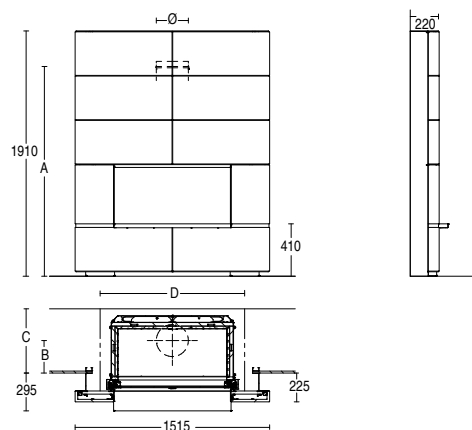

Ø Size should be checked during installation.

MOD.	A	B	C	D	Ø
MA 263 SL	158,5	19,5	39	112	25
MA 263 SL PLUS	198,5	19,5	49	122	25
MA 263 B SL PLUS	198	10	39	122	20

MOD.	A	B	C	D	Ø
MC 90/44	87	18	39	115	20

## BASIC LINE

COLOUR	COMPATIBILITY	CODE	EURO
ARDESIA	MA 263 SL, MA 263 SL PLUS, MA 263 B SL PLUS, MC 90/44	P16087240C	2.515,00
BIANCO GRIGIO		P16087410C	2.515,00
BIANCO ANTICO		P16087640C	2.515,00
BIANCO		P16087300C	2.515,00
MATTONE		P160874A0C	2.515,00
KAKI		P16087990C	2.515,00
SAHARA		P16087220C	2.515,00
SENAPE		P160875A0C	2.515,00
TERRA COTTA		P16087090C	2.515,00
TORTORA		P160876A0C	2.515,00

## ELEGANCE LINE

COLOUR	COMPATIBILITY	EURO
PENNELATO	MA 263 SL, MA 263 SL PLUS, MA 263 B SL PLUS, MC 90/44	6.765,00
PENNELATO DECORATO		3.765,00
PENNELATO DAMASCATO		5.880,00

## LINEA LUXURY

COLOUR	COMPATIBILITY	EURO
ORO	MA 263 SL, MA 263 SL PLUS, MA 263 B SL PLUS, MC 90/44	6.295,00
PLATINO		7.705,00
RAME		7.705,00
ORO DECORATO		5.805,00
PLATINO DECORATO		9.810,00
RAME DECORATO		9.810,00
ORO DAMASCATO		7.920,00
PLATINO DAMASCATO		10.235,00
RAME DAMASCATO		10.235,00

If the Multifuoco System® is installed, you need to include vents in the false walling. The vents must be ordered separately.

OBLIGATORY ACCESSORIES	CODE	EURO
FOX steel parts kit	P08013260C	4.810,00

## ACCESSORIES ON REQUEST

Accessories - Certified pipes and bends for connecting the flue

refer to the end of the section regarding the chosen interior

# I VENEZIANI

## FOX 1

Cladding made with large hand-crafted Majolica panels. In the photo, Moka Pennellato with decorations in matching crystalline glaze. Base, front piece and profiles in steel.

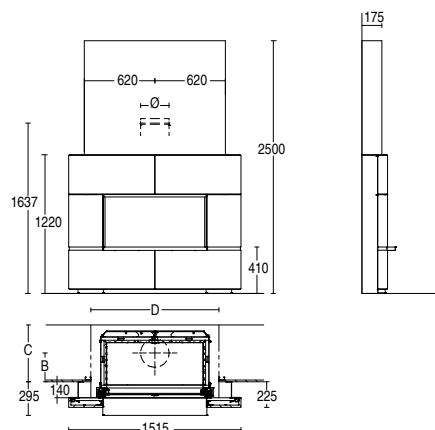

MOD.	A	B	C	D	Ø
MA 263 SL	158,5	19,5	39	112	25
MA 263 SL PLUS	198,5	19,5	49	122	25
MA 263 B SL PLUS	198	10	39	122	20

MOD.	A	B	C	D	Ø
MC 90/44	87	18	39	115	20

Ø Size should be checked during installation.

### BASIC LINE

COLOUR	COMPATIBILITY	CODE	EURO
ARDESIA	MA 263 SL, MA 263 SL PLUS, MA 263 B SL PLUS, MC 90/44	P16082240C	1.645,00
BIANCO GRIGIO		P16082410C	1.645,00
BIANCO ANTICO		P16082640C	1.645,00
BIANCO		P16082300C	1.645,00
MATTONE		P160824A0C	1.645,00
KAKI		P16082990C	1.645,00
SAHARA		P16082220C	1.645,00
SENAPE		P160825A0C	1.645,00
TERRA COTTA		P16082090C	1.645,00
TORTORA		P160826A0C	1.645,00

### ELEGANCE LINE

COLOUR	COMPATIBILITY	EURO
PENNELATO	MA 263 SL, MA 263 SL PLUS, MA 263 B SL PLUS, MC 90/44	2.475,00
PENNELATO DECORATO		3.325,00
PENNELATO DAMASCATO		3.735,00

### LINEA LUXURY

COLOUR	COMPATIBILITY	EURO
ORO	MA 263 SL, MA 263 SL PLUS, MA 263 B SL PLUS, MC 90/44	4.560,00
PLATINO		4.560,00
RAME		3.560,00
ORO DECORATO		5.415,00
PLATINO DECORATO		5.415,00
RAME DECORATO		4.405,00
ORO DAMASCATO		5.845,00
PLATINO DAMASCATO		5.845,00
RAME DAMASCATO		4.825,00

If the Multifuoco System® is installed, you need to include vents in the false walling. The vents must be ordered separately.

OBLIGATORY ACCESSORIES	CODE	EURO
FOX 1 steel parts kit	P08013230C	4.650,00

### ACCESSORIES ON REQUEST

Accessories - Certified pipes and bends for connecting the flue

refer to the end of the section regarding the chosen interior

# I VENEZIANI

**FREE** Cladding in hand-crafted Majolica, blasted Steel profiles. In the photo: Grigio Metal with crystalline glaze parts, raised element in blasted steel available. The steel hood is required for the installation.

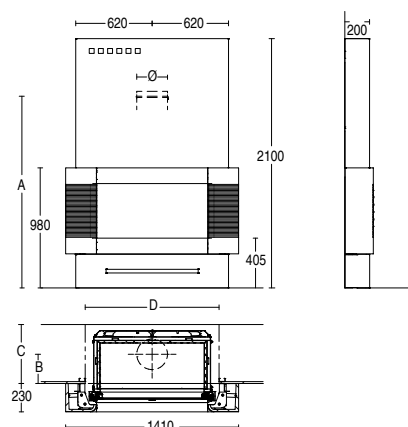

Ø Size should be checked during installation.

MOD.	A	B	C	D	Ø
MA 263 SL	158	17,5	37,5	112	25
MA 263 SL PLUS	198	17,5	47,5	122	25

MOD.	A	B	C	D	Ø
MA 263 B SL PLUS	197,5	8,5	37,5	122	20
MC 90/44	86,5	16,5	37,5	115	20

## BASIC LINE

COLOUR	COMPATIBILITY	CODE	EURO
ARDESIA	MA 263 SL, MA 263 SL PLUS, MA 263 B SL PLUS, MC 90/44	P16090240C	2.995,00
BIANCO GRIGIO		P16090410C	2.995,00
BIANCO ANTICO		P16090640C	2.995,00
BIANCO		P16090300C	2.995,00
MATTONE		P160904A0C	2.995,00
KAKI		P16090990C	2.995,00
SAHARA		P16090220C	2.995,00
SENAPE		P160905A0C	2.995,00
TERRA COTTA		P16090090C	2.995,00
TORTORA		P160906A0C	2.995,00

## ELEGANCE LINE

COLOUR	COMPATIBILITY	EURO
PENNELATO	MA 263 SL, MA 263 SL PLUS, MA 263 B SL PLUS, MC 90/44	4.520,00
PENNELATO DECORATO		5.355,00
PENNELATO DAMASCATO		6.200,00

## LINEA LUXURY

COLOUR	COMPATIBILITY	EURO
ORO	MA 263 SL, MA 263 SL PLUS, MA 263 B SL PLUS, MC 90/44	6.595,00
PLATINO		6.595,00
RAME		5.600,00
ORO DECORATO		7.445,00
PLATINO DECORATO		7.445,00
RAME DECORATO		6.435,00
ORO DAMASCATO		8.290,00
PLATINO DAMASCATO		8.290,00
RAME DAMASCATO		7.285,00

The raised element includes slits that allow the hot air from the Multifuoco System® to come through. The vents are included in the cladding.

OBLIGATORY ACCESSORIES	CODE	EURO
FREE steel hood <sup>[1]</sup>	P08012960C	1.535,00

[1] The hood is required for installation with all compatible fireboxes.

## ACCESSORIES ON REQUEST

Accessories - Certified pipes and bends for connecting the flue

refer to the end of the section regarding the chosen interior

**FRIBURGO**

Hand-crafted Majolica cladding with bas-relief decorations. Profile in black-painted Steel.

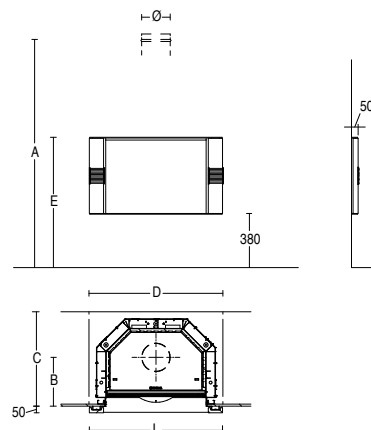

MOD.	A	B	C	D	E	L	H	Ø
MA 260 SL	156,5	42	64	90	91,5	93,5	54	20
MA 260 SL PLUS	196,5	42	74	100	91,5	93,5	54	20
MA 263 SL	154	39,5	59	112	85	114	47,5	25

MOD.	A	B	C	D	E	L	H	Ø
MA 263 SL PLUS	194	39,5	69	122	85	114	47,5	25
MA 263 B SL PLUS	196	30	60,6	122	85	114	47,5	20
MC 70/51	91	38	58	97	91,5	93,5	54	18

MOD.	A	B	C	D	E	L	H	Ø
MC 90/44	84	38	58	117	85	114	47,5	20
MC 120/48	88	38	58	145	89	142	51,5	20

Ø Size should be checked during installation.

COLOUR	COMPATIBILITY	CODE	EURO
BIANCO ANTICO	MA 260 SL, MA 260 SL PLUS, MC 70/51	P16004640C	975,00
	MA 263 SL, MA 263 SL PLUS, MA 263 B SL PLUS, MC 90/44	P16005640C	975,00
	MC 120/48	P16006640C	1.075,00
GIALLO ACCESO	MA 260 SL, MA 260 SL PLUS, MC 70/51	P16004260C	975,00
	MA 263 SL, MA 263 SL PLUS, MA 263 B SL PLUS, MC 90/44	P16005260C	975,00
	MC 120/48	P16006260C	1.075,00
GRIGIO CERATO	MA 260 SL, MA 260 SL PLUS, MC 70/51	P16004310C	975,00
	MA 263 SL, MA 263 SL PLUS, MA 263 B SL PLUS, MC 90/44	P16005310C	975,00
	MC 120/48	P16006310C	1.075,00
ROSSO LAVA	MA 260 SL, MA 260 SL PLUS, MC 70/51	P16004450C	975,00
	MA 263 SL, MA 263 SL PLUS, MA 263 B SL PLUS, MC 90/44	P16005450C	975,00
	MC 120/48	P16006450C	1.075,00

If the Multifuoco System® is installed, you need to include vents in the false walling. The vents must be ordered separately.

**ACCESSORIES ON REQUEST**

Accessories - Certified pipes and bends for connecting the flue

refer to the end of the section regarding the chosen interior

# I VENEZIANI

## GALLERY

Cladding in hand-crafted Majolica, blasted Steel profiles. In the photo: Grigio Rosso enriched with shades and details in matching crystalline glaze.

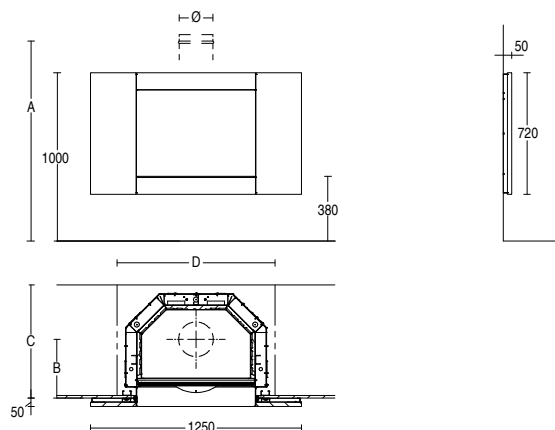

MOD.	A	B	C	D	Ø
MA 260 SL	157	42,5	64,5	90	20
MA 260 SL PLUS	197	42,5	74,5	100	20

MOD.	A	B	C	D	Ø
MC 70/51	91	38,5	58,5	95	18
IP 7	80,5	44	54	78	8

MOD.	A	B	C	D	Ø
IP 7 M	80,5	44	54	78	8
MP 7	80,5	44	54	78	8

Ø Size should be checked during installation.

### BASIC LINE

COLOUR	COMPATIBILITY	CODE	EURO
ARDESIA	MA 260 SL <sup>[2]</sup> , MA 260 SL PLUS <sup>[2]</sup> MC 70/51 <sup>[2]</sup> , MP 7 <sup>[1]</sup> , IP 7 <sup>[1]</sup> , IP 7 M <sup>[1]</sup>	P16097240C	1.755,00
BIANCO GRIGIO		P16097410C	1.755,00
BIANCO ANTICO		P16097640C	1.755,00
BIANCO		P16097300C	1.755,00
MATTONE		P160974A0C	1.755,00
KAKI		P16097990C	1.755,00
SAHARA		P16097220C	1.755,00
SENAPE		P160975A0C	1.755,00
TERRA COTTA		P16097090C	1.755,00
TORTORA		P160976A0C	1.755,00

### ELEGANCE LINE

COLOUR	COMPATIBILITY	EURO
PENNELATO	MA 260 SL <sup>[2]</sup> , MA 260 SL PLUS <sup>[2]</sup> MC 70/51 <sup>[2]</sup> , MP 7 <sup>[1]</sup> , IP 7 <sup>[1]</sup> , IP 7 M <sup>[1]</sup>	2.650,00
PENNELATO DECORATO		3.500,00
PENNELATO DAMASCATO		4.350,00

### LINEA LUXURY

COLOUR	COMPATIBILITY	EURO
ORO	MA 260 SL <sup>[2]</sup> , MA 260 SL PLUS <sup>[2]</sup> MC 70/51 <sup>[2]</sup> , MP 7 <sup>[1]</sup> , IP 7 <sup>[1]</sup> , IP 7 M <sup>[1]</sup>	4.275,00
PLATINO		4.275,00
RAME		3.500,00
ORO DECORATO		5.110,00
PLATINO DECORATO		5.110,00
RAME DECORATO		4.350,00
ORO DAMASCATO		5.955,00
PLATINO DAMASCATO		5.955,00
RAME DAMASCATO		5.190,00

If the Multifuoco System® is installed, you need to include vents in the false walling. The vents must be ordered separately.

[1] For installation with IP IP 7 - IP 7 M - MP, the compensation kit is essential. Incompatible with front pellet-loading tray.

[2] The compensation kit is required for installation with MA SL - MA SL PLUS - MC - MC SL.

OBLIGATORY ACCESSORIES	CODE	EURO
Compensation kit for MA260SL-MA260SLPLUS-MC70/51	P08013730C	430,00
Compensation kit for IP 7, NOT compatible with front pellet-loading tray	N08010021C	105,00
Compensation kit for IP 7 M - MP 7, NOT compatible with front pellet-loading tray	N08010033C	105,00

### ACCESSORIES ON REQUEST

Accessories - Certified pipes and bends for connecting the flue

refer to the end of the section regarding the chosen interior



# I VENEZIANI

## GRAZ

Cladding in hand-crafted Majolica, with sliding panels which close the two storage trays. Structure in black-painted Steel. Not reversible.

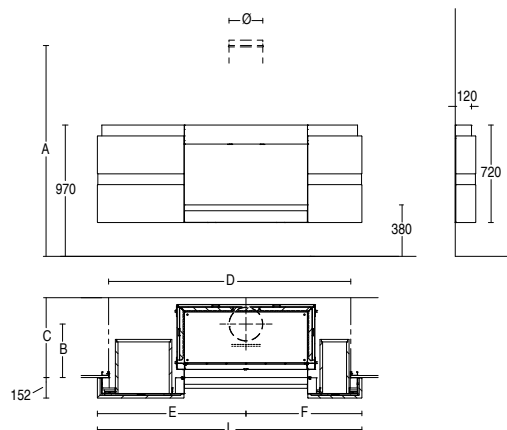

MOD.	A	B	C	D	E	F	L	Ø
MA 263 SL	154	39,5	59	179	109,5	86	195,5	25
MA 263 SL PLUS	194	39,5	69	189	109,5	86	195,5	25
MA 263 B SL PLUS	194	30	60	189	109,5	86	195,5	20

MOD.	A	B	C	D	E	L	H	Ø
MC 90/44	84	32	52	179	109,5	86	195,5	20
MC 120/48	88	32	52	207	123,5	100	223,5	20

Ø Size should be checked during installation.

COLOUR	COMPATIBILITY	CODE	EURO
BIANCO ANTICO	MA 263 SL <sup>[1]</sup> , MA 263 SL PLUS <sup>[1]</sup> , MA 263 B SL PLUS <sup>[1]</sup> , MC 90/44 <sup>[1]</sup>	P18010640C	2.520,00
	MC 120/48 <sup>[1]</sup>	P18011640C	2.770,00
GIALLO ACCESO	MA 263 SL <sup>[1]</sup> , MA 263 SL PLUS <sup>[1]</sup> , MA 263 B SL PLUS <sup>[1]</sup> , MC 90/44 <sup>[1]</sup>	P18010260C	2.520,00
	MC 120/48 <sup>[1]</sup>	P18011260C	2.770,00
GRIGIO CERATO	MA 263 SL <sup>[1]</sup> , MA 263 SL PLUS <sup>[1]</sup> , MA 263 B SL PLUS <sup>[1]</sup> , MC 90/44 <sup>[1]</sup>	P18010310C	2.520,00
	MC 120/48 <sup>[1]</sup>	P18011310C	2.770,00
ROSSO LAVA	MA 263 SL <sup>[1]</sup> , MA 263 SL PLUS <sup>[1]</sup> , MA 263 B SL PLUS <sup>[1]</sup> , MC 90/44 <sup>[1]</sup>	P18010450C	2.520,00
	MC 120/48 <sup>[1]</sup>	P18011450C	2.770,00

If the Multifuoco System® is installed, you need to include vents in the false walling. The vents must be ordered separately.

[1] The compensation kit is required for versions with MA SL - MC - MC SL.

OBLIGATORY ACCESSORIES	CODE	EURO
Compensation kit for MA263SL-MC90/44	P08015000C	270,00
Compensation kit for MC120/48	P08015010C	270,00

### ACCESSORIES ON REQUEST

Accessories - Certified pipes and bends for connecting the flue

refer to the end of the section regarding the chosen interior



# I VENEZIANI

## KENSINGTON

Cladding with base in hand-crafted Majolica, in a single unit. Raised element in marble that can be painted in a colour of your choice. Profiles and hood support in black-painted Steel.

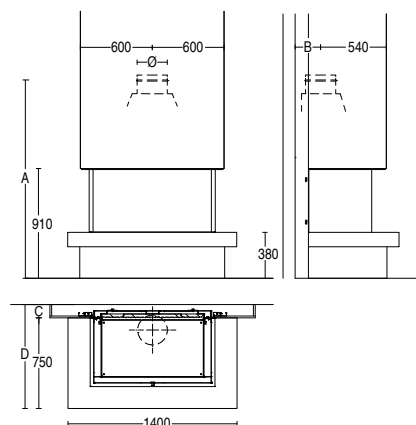

Ø Size should be checked during installation.

MOD.	A	B	C	D	Ø
MA 271 SL PLUS	204	27	17	92	25

COLOUR	COMPATIBILITY	CODE	EURO
ARDESIA	MA 271 SL PLUS	P18054240C	2.665,00
BIANCO ANTICO		P18054640C	2.665,00
BIANCO GRIGIO		P18054410C	2.665,00
KAKI		P18054990C	2.665,00
MATTONE		P180544A0C	2.665,00
SAHARA		P18054220C	2.665,00
SENAPE		P180545A0C	2.665,00
TERRA COTTA		P18054090C	2.665,00
TORTORA		P180546A0C	2.665,00

### ACCESSORIES ON REQUEST

Accessories - Certified pipes and bends for connecting the flue

refer to the end of the section regarding the chosen interior

# I VENEZIANI

## KOSMOS

Hand-crafted clay cladding, blasted Steel profiles. The decorations, also in clay, are the result of expert craftsmanship. Every frame is a unique and unrepeatable item.

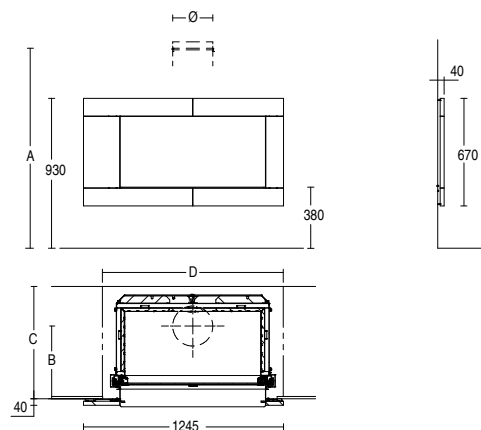

MOD.	A	B	C	D	Ø
MA 263 SL	154	39,5	59	112	25
MA 263 SL PLUS	194	39,5	69	122	25

MOD.	A	B	C	D	Ø
MA 263 B SL	194	30,3	60,6	122	20
PLUS					
MC 90/44	84	39	59	115	20

Ø Size should be checked during installation.

COLOUR	COMPATIBILITY	CODE	EURO
LE TERRE	MA 263 SL <sup>[1]</sup> , MA 263 SL PLUS <sup>[1]</sup> , MA 263 B SL PLUS <sup>[1]</sup> , MC 90/44 <sup>[1]</sup>	P17054000C	6.055,00

If the Multifuoco System® is installed, you need to include vents in the false walling. The vents must be ordered separately.

[1] The compensation kit is required for installation with MA SL - MC.

OBLIGATORY ACCESSORIES	CODE	EURO
Compensation kit for MA263SL-MC90/44	P08012840C	445,00

### ACCESSORIES ON REQUEST

Accessories - Certified pipes and bends for connecting the flue

refer to the end of the section regarding the chosen interior

# I VENEZIANI

**LIFE** Cladding made with large hand-crafted Majolica panels. In the photo, Nero Ingobbio with special items in crystalline glaze. Raised element and profiles in blasted steel.

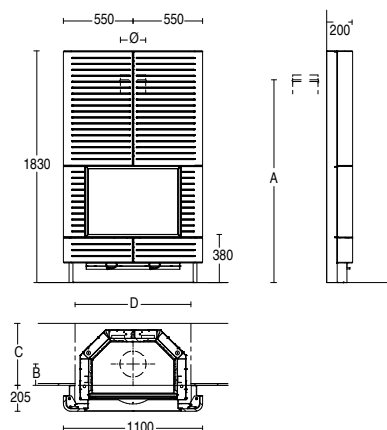

MOD.	A	B	C	D	Ø
MA 260 SL	157	24,5	46,5	90	20
MA 260 SL PLUS	197	24,5	56,5	100	20

MOD.	A	B	C	D	Ø
MC 70/51	91	20,5	41,5	95	18
IP 7	80,5	29	39	82	8

MOD.	A	B	C	D	Ø
IP 7 M	80,5	29	39	82	8
MP 7	80,5	29	39	82	8

Ø Size should be checked during installation.

## BASIC LINE

COLOUR	COMPATIBILITY	CODE	EURO
ARDESIA	MA 260 SL <sup>[2]</sup> , MA 260 SL PLUS <sup>[2]</sup> MC 70/51 <sup>[2]</sup> , MP 7 <sup>[1]</sup> , IP 7 <sup>[1]</sup> , IP 7 M <sup>[1]</sup>	P16086240C	1.845,00
BIANCO GRIGIO		P16086410C	1.845,00
BIANCO ANTICO		P16086640C	1.845,00
BIANCO		P16086300C	1.845,00
MATTONE		P160864A0C	1.845,00
KAKI		P16086990C	1.845,00
SAHARA		P16086220C	1.845,00
SENAPE		P160865A0C	1.845,00
TERRA COTTA		P16086090C	1.845,00
TORTORA		P160866A0C	1.845,00

## ELEGANCE LINE

COLOUR	COMPATIBILITY	EURO
PENNELATO	MA 260 SL <sup>[2]</sup> , MA 260 SL PLUS <sup>[2]</sup> MC 70/51 <sup>[2]</sup> , MP 7 <sup>[1]</sup> , IP 7 <sup>[1]</sup> , IP 7 M <sup>[1]</sup>	2.790,00
PENNELATO DECORATO		3.625,00

## LINEA LUXURY

COLOUR	COMPATIBILITY	EURO
ORO	MA 260 SL <sup>[2]</sup> , MA 260 SL PLUS <sup>[2]</sup> MC 70/51 <sup>[2]</sup> , MP 7 <sup>[1]</sup> , IP 7 <sup>[1]</sup> , IP 7 M <sup>[1]</sup>	6.965,00
PLATINO		6.965,00
RAME		4.955,00
ORO DECORATO		7.805,00
PLATINO DECORATO		7.805,00
RAME DECORATO		5.790,00

The raised element includes slits that allow the hot air from the Multifuoco System® to come through. The vents to be applied to the lining must be ordered separately.

[1] For installation with IP 7 - IP 7 M - MP, the compensation kit is essential. Incompatible with front pellet-loading tray.

[2] The kit containing special steel parts is required for installation with MA SL - MC - MC SL.

OBLIGATORY ACCESSORIES	CODE	EURO
Kit of special LIFE steel items for MA260SL-MC70/51	P08061220C	3.015,00
Kit of special LIFE steel items for IP7-IP7M-MP7	P08013250C	3.015,00
Compensation kit for IP 7 - IP 7 M - MP 7, NOT compatible with front pellet-loading tray	N08010021C	105,00
Compensation kit for IP 7 - IP 7 M - MP 7, NOT compatible with front pellet-loading tray	N08010033C	105,00

## ACCESSORIES ON REQUEST

Accessories - Certified pipes and bends for connecting the flue

refer to the end of the section regarding the chosen interior

# I VENEZIANI

**LINZ**

Cladding and front panel in hand-crafted Majolica, with bas-relief decorations on the door that closes a storage tray. Profile in black-painted Steel. Not reversible.

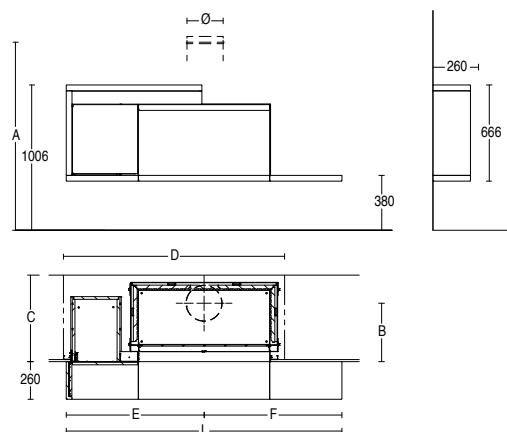

MOD.	A	B	C	D	E	F	L	Ø
MA 263 SL	154	40,5	60	148	95,5	95,5	191	25
MA 263 SL PLUS	194	40,5	70	158	95,5	95,5	191	25
MA 263 B SL PLUS	194	31	62	158	95,5	95,5	191	20

MOD.	A	B	C	D	E	F	L	Ø
MC 90/44	84	39	59	150	95,5	95,5	191	20

MOD.	A	B	C	D	E	F	L	Ø
MC 120/48	88	39	59	177	109,5	109,5	219	20

Ø Size should be checked during installation.

## MONOCHROME VERSION

COLOUR	COMPATIBILITY	CODE	EURO
FRAME AND DOOR IN BIANCO GRIGIO	MA 263 SL, MA 263 SL PLUS, MA 263 B SL PLUS, MC 90/44	P18016410C	2.675,00
	MC 120/48	P18017410C	2.955,00

## BI-COLOUR VERSION

COLOUR	COMPATIBILITY	CODE	EURO
FRAME IN GRIGIO FERRO / DOOR IN BIANCO GRIGIO	MA 263 SL, MA 263 SL PLUS, MA 263 B SL PLUS, MC 90/44	P18016412C	2.675,00
	MC 120/48	P18017412C	2.955,00
FRAME IN GRIGIO FERRO / DOOR IN GIALLO ACCESO	MA 263 SL, MA 263 SL PLUS, MA 263 B SL PLUS, MC 90/44	P18016262C	2.675,00
	MC 120/48	P18017262C	2.955,00

If the Multifuoco System® is installed, you need to include vents in the false walling. The vents must be ordered separately.

## ACCESSORIES ON REQUEST

Accessories - Certified pipes and bends for connecting the flue

refer to the end of the section regarding the chosen interior

# I VENEZIANI

## LIPSIA

Hand-crafted Majolica cladding. Profile in black- or grey-painted Steel.

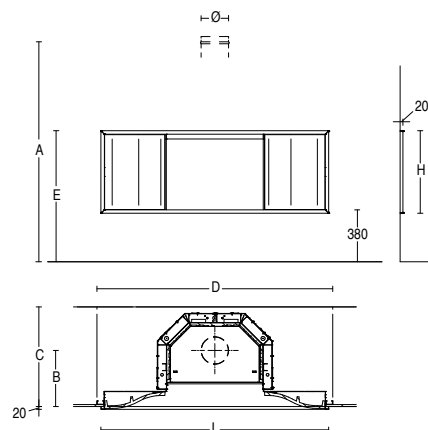

MOD.	A	B	C	D	E	L	H	Ø
MA 260 SL	157	48	70	171	95,5	165,5	60	20
MA 260 SL PLUS	197	48	80	181	95,5	165,5	60	20
MA 263 SL	156	45,5	65	192,5	88,5	185,8	53	25
MA 263 SL PLUS	196	45,5	75	202,5	88,5	185,8	53	25
MA 263 B SL PLUS	196	36,3	72,6	206	88,5	185,8	53	20

MOD.	A	B	C	D	E	L	H	Ø
MC 70/51	91	44	64	172	95,5	165,5	60	18
MC 90/44	84	44	64	192	88,5	185,8	53	20

MOD.	A	B	C	D	E	L	H	Ø
MC 120/48	88	44	64	221	92,5	213,5	57	20
IP 7	80,5	44	54	172	95,5	213,5	60	8
IP 7 M	80,5	44	54	172	95,5	213,5	60	8
MP 7	80,5	44	54	172	95,5	213,5	60	8

Ø Size should be checked during installation.

COLOUR	COMPATIBILITY	CODE	EURO
BIANCO GRIGIO	MA 260 SL, MA 260 SL PLUS, MC 70/51, MP 7 <sup>[1]</sup>	P16014410C	655,00
	IP 7 <sup>[1]</sup> , IP 7 M <sup>[1]</sup>		
	MA 263 SL, MA 263 SL PLUS, MA 263 B SL PLUS, MC 90/44	P16015410C	655,00
GIALLO ACCESO	MC 120/48	P16016410C	720,00
	MA 260 SL, MA 260 SL PLUS, MC 70/51, MP 7 <sup>[1]</sup>	P16014260C	655,00
	IP 7 <sup>[1]</sup> , IP 7 M <sup>[1]</sup>		
GRIGIO CERATO	MA 263 SL, MA 263 SL PLUS, MA 263 B SL PLUS, MC 90/44	P16015260C	655,00
	MC 120/48	P16016260C	720,00
	MA 260 SL, MA 260 SL PLUS, MC 70/51, MP 7 <sup>[1]</sup>	P16014310C	655,00
ROSSO LAVA	IP 7 <sup>[1]</sup> , IP 7 M <sup>[1]</sup>		
	MA 263 SL, MA 263 SL PLUS, MA 263 B SL PLUS, MC 90/44	P16015450C	655,00
	MC 120/48	P16016450C	720,00
GREY-PAINTED PROFILE	MA 260 SL, MA 260 SL PLUS, MC 70/51, MP 7 <sup>[1]</sup>	P08014580C	545,00
	IP 7 <sup>[1]</sup> , IP 7 M <sup>[1]</sup>		
	MA 263 SL, MA 263 SL PLUS, MA 263 B SL PLUS, MC 90/44	P08014600C	545,00
BLACK-PAINTED PROFILE	MC 120/48	P08014610C	545,00
	MA 260 SL, MA 260 SL PLUS, MC 70/51, MP 7 <sup>[1]</sup>	P08014570C	545,00
	IP 7 <sup>[1]</sup> , IP 7 M <sup>[1]</sup>		
	MA 263 SL, MA 263 SL PLUS, MA 263 B SL PLUS, MC 90/44	P08014590C	545,00
	MC 120/48	P08014620C	545,00

If the Multifuoco System® is installed, you need to include vents in the false walling. The vents must be ordered separately.

[1] For installation with IP 7 - IP 7 M - MP 7, the compensation kit is essential.

OBLIGATORY ACCESSORIES	CODE	EURO
Compensation kit for IP 7, NOT compatible with front pellet-loading tray	N08010021C	105,00
Compensation kit for IP 7 M - MP 7, NOT compatible with front pellet-loading tray	N08010033C	105,00

### ACCESSORIES ON REQUEST

Accessories - Certified pipes and bends for connecting the flue

refer to the end of the section regarding the chosen interior

# I VENEZIANI

## LITHOS

Hand-crafted clay cladding, blasted Steel profiles. The decorations, also in clay, are the result of expert craftsmanship. Every frame is a unique and unrepeatable item.

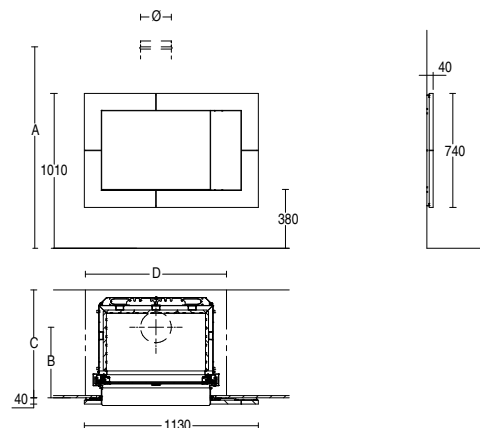

MOD.	A	B	C	D	Ø
MA 260 SL	156,5	42	64	90	20
MA 260 SL PLUS	196,5	42	74	100	20

MOD.	A	B	C	D	Ø
MC 70/51	91	38	58	95	18
IP 7	80,5	44	54	78	8

MOD.	A	B	C	D	Ø
IP 7 M	80,5	44	54	78	8
MP 7	80,5	44	54	78	8

Ø Size should be checked during installation.

COLOUR	COMPATIBILITY	CODE	EURO
LE TERRE	MA 260 SL <sup>[2]</sup> , MA 260 SL PLUS <sup>[2]</sup> , MC 70/51 <sup>[2]</sup> , MP 7 <sup>[1]</sup> IP 7 <sup>[1]</sup> , IP 7 M <sup>[1]</sup>	P17051000C	5.530,00

If the Multifuoco System® is installed, you need to include vents in the false walling. The vents must be ordered separately.

[1] For installation with IP IP 7 - IP 7 M - MP, the compensation kit is essential. Incompatible with front pellet-loading tray.

[2] The compensation kit is required for installation with MA SL - MA SL PLUS - MC - MC SL.

OBLIGATORY ACCESSORIES	CODE	EURO
Compensation kit for MA260SL-MC70/51	P08013730C	430,00
Compensation kit for IP 7, NOT compatible with front pellet-loading tray	N08010021C	105,00
Compensation kit for IP 7 M - MP 7, NOT compatible with front pellet-loading tray	N08010033C	105,00

ACCESSORIES ON REQUEST	
Accessories - Certified pipes and bends for connecting the flue	refer to the end of the section regarding the chosen interior

# I VENEZIANI

## LUBECCA

Cladding in hand-crafted Majolica, made in a single element with bas-relief decorations.

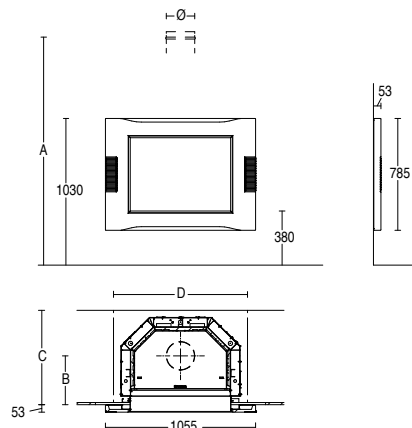

MOD.	A	B	C	D	Ø
MA 260 SL	157	42	64	90	20
MA 260 SL PLUS	197	42	74	100	20

MOD.	A	B	C	D	Ø
MC 70/51	91	38	58	94	18

Ø Size should be checked during installation.

COLOUR	COMPATIBILITY	CODE	EURO
BIANCO GRIGIO	MA 260 SL, MA 260 SL PLUS, MC 70/51	P16044410C	1.050,00
GIALLO ACCESO		P16044260C	1.050,00
GRIGIO CERATO		P16044310C	1.050,00
ROSSO LAVA		P16044450C	1.050,00

If the Multifuoco System® is installed, you need to include vents in the false walling. The vents must be ordered separately.

### ACCESSORIES ON REQUEST

Accessories - Certified pipes and bends for connecting the flue

refer to the end of the section regarding the chosen interior



# I VENEZIANI

## MELBOURNE

Cladding consisting of symmetrical elements which come together and embrace the fire. The large-sized Majolica panels combine with each other and harmoniously exalt the view of the fire.

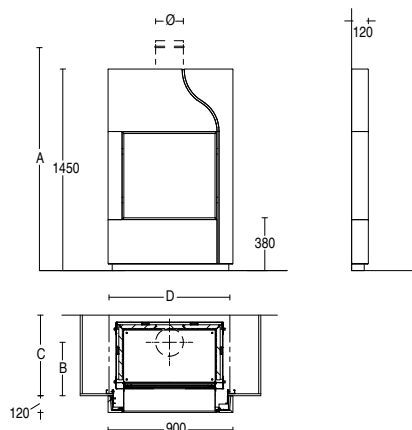

Ø Size should be checked during installation.

MOD.	A	B	C	D	Ø
MC 65/60	100	21	42	79	18

MOD.	A	B	C	D	Ø
MC 65/60 P	146	21	42	79	18

### MONOCHROME VERSION

COLOUR	COMPATIBILITY	CODE	EURO
ARDESIA	MC 65/60, MC 65/60 P <sup>[1]</sup>	P18060240C	3.380,00
BIANCO		P18060300C	3.380,00
BIANCO ANTICO		P18060640C	3.380,00
BIANCO GRIGIO		P18060410C	3.380,00
KAKI		P18060990C	3.380,00
MATTONE		P180604A0C	3.380,00
SAHARA		P18060220C	3.380,00
SENAPE		P180605A0C	3.380,00
TERRA COTTA		P18060090C	3.380,00
TORTORA		P180606A0C	3.380,00

### BI-COLOUR VERSION <sup>[2]</sup>

COLOUR	COMPATIBILITY	CODE	EURO
RH ELEMENT SENAPE	MC 65/60, MC 65/60 P <sup>[1]</sup>	P180605A1C	3.380,00
LH PANEL BIANCO ANTICO			
RH ELEMENT TERRA COTTA		P18060091C	3.380,00
LH PANEL BIANCO ANTICO			
RH ELEMENT TORTORA		P180606A1C	3.380,00
LH PANEL BIANCO ANTICO			

If the Multifuoco System® is installed, you need to include vents in the false walling. The vents must be ordered separately.

[1] The compensation kit is required for installation with MA - MC.

[2] Other colour combinations are available upon request. For further information, refer to the information at the beginning of section "I VENEZIANI".

OBLIGATORY ACCESSORIES	CODE	EURO
Compensation kit for MC65/60-MC65/60P	P08060340C	370,00

### ACCESSORIES ON REQUEST

Accessories - Certified pipes and bends for connecting the flue

refer to the end of the section regarding the chosen interior



# I VENEZIANI

## MELBOURNE

Cladding consisting of symmetrical elements which come together and embrace the fire. The large-sized Majolica panels combine with each other and harmoniously exalt the view of the fire.

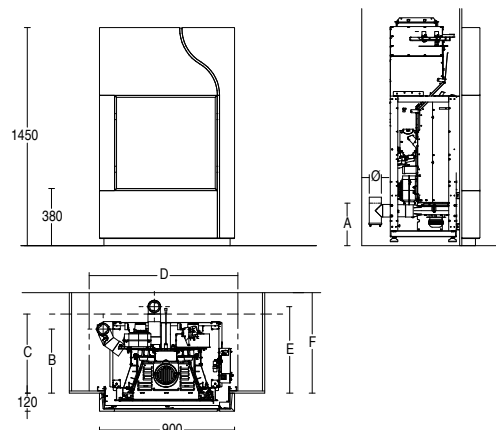

MOD.	A	B	C	D	E	F	Ø
MP 973 TH	34	49	66	104	-	-	10

MOD.	A	B	C	D	E	F	Ø
MP 974	38	-	54/69*	99	60	69	8

Ø Size should be checked during installation.  
 \* MP 974 with rear discharge.

### MONOCHROME VERSION

COLOUR	COMPATIBILITY	CODE	EURO
ARDESIA	MP 973 TH <sup>[1]</sup> , MP 973 TH ACS <sup>[1]</sup> , MP 974	P18060240C	3.380,00
BIANCO		P18060300C	3.380,00
BIANCO ANTICO		P18060640C	3.380,00
BIANCO GRIGIO		P18060410C	3.380,00
KAKI		P18060990C	3.380,00
MATTONE		P180604A0C	3.380,00
SAHARA		P18060220C	3.380,00
SENAPE		P180605A0C	3.380,00
TERRA COTTA		P18060090C	3.380,00
TORTORA		P180606A0C	3.380,00

### BI-COLOUR VERSION <sup>[2]</sup>

COLOUR	COMPATIBILITY	CODE	EURO
RH ELEMENT SENAPE LH PANEL BIANCO ANTICO	MP 973 TH <sup>[1]</sup> , MP 973 TH ACS <sup>[1]</sup> , MP 974	P180605A1C	3.380,00
RH ELEMENT TERRA COTTA LH PANEL BIANCO ANTICO		P18060091C	3.380,00
RH ELEMENT TORTORA LH PANEL BIANCO ANTICO		P180606A1C	3.380,00

[1] The compensation kit is required for installation with MP TH.

[2] Other colour combinations are available upon request. For further information, refer to the information at the beginning of section "I VENEZIANI".

OBLIGATORY ACCESSORIES	CODE	EURO
Compensation kit for MP973TH-MP973THACS	P08060330C	370,00

### ACCESSORIES ON REQUEST

Accessories - Certified pipes and bends for connecting the flue

refer to the end of the section regarding the chosen interior

# I VENEZIANI

## MOOD

Cladding in hand-crafted Majolica, blasted Steel profiles. In the photo: Grigio Rosso enriched with brush stroke detailing in matching crystalline glaze.

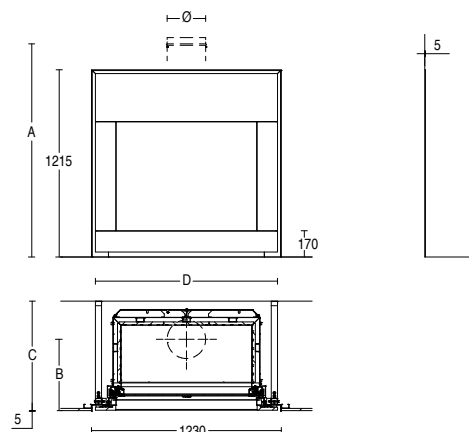

MOD.	A	B	C	D	Ø
MA 262 SL	160,5	40,5	71	118	25

MOD.	A	B	C	D	Ø
MA 262 SL PLUS	186,5	40,5	76	128	25

Ø Size should be checked during installation.

### BASIC LINE

COLOUR	COMPATIBILITY	CODE	EURO
ARDESIA	MA 262 SL, MA 262 SL PLUS	P16058240C	4.505,00
BIANCO GRIGIO		P16058410C	4.505,00
BIANCO ANTICO		P16058640C	4.505,00
BIANCO		P16058300C	4.505,00
MATTONE		P160584A0C	4.505,00
KAKI		P16058990C	4.505,00
SAHARA		P16058220C	4.505,00
SENAPE		P160585A0C	4.505,00
TERRA COTTA		P16058090C	4.505,00
TORTORA		P160586A0C	4.505,00

### ELEGANCE LINE

COLOUR	COMPATIBILITY	EURO
PENNELATO	MA 262 SL, MA 262 SL PLUS	6.765,00
PENNELATO DECORATO		7.615,00
PENNELATO DAMASCATO		8.450,00

### LINEA LUXURY

COLOUR	COMPATIBILITY	EURO
ORO	MA 262 SL, MA 262 SL PLUS	8.630,00
PLATINO		8.630,00
RAME		7.715,00
ORO DECORATO		9.470,00
PLATINO DECORATO		9.470,00
RAME DECORATO		8.565,00
ORO DAMASCATO		10.310,00
PLATINO DAMASCATO		10.310,00
RAME DAMASCATO		9.405,00

If the Multifuoco System® is installed, you need to include vents in the false walling. The vents must be ordered separately.

### ACCESSORIES ON REQUEST

Accessories - Certified pipes and bends for connecting the flue

refer to the end of the section regarding the chosen interior

# NEW ORLEANS

Cladding in hand-crafted Majolica, made in a single element.

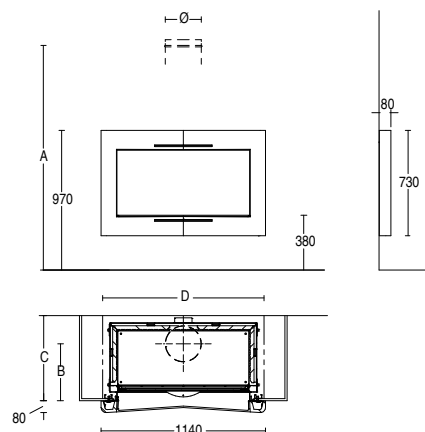

Ø Size should be checked during installation.

MOD.	A	B	C	D	Ø
MA 263 SL	156	39,5	59	112,5	25
MA 263 SL PLUS	196	39,5	69	122,5	25
MA 263 B SL PLUS	196	30	60,6	122	20

MOD.	A	B	C	D	Ø
MC 90/44	84	38	58	116	20

COLOUR	COMPATIBILITY	CODE	EURO
NEVE	MA 263 SL <sup>[1]</sup> , MA 263 SL PLUS <sup>[1]</sup> , MA 263 B SL PLUS <sup>[1]</sup> , MC 90/44 <sup>[1]</sup>	P16050650C	1.025,00
GRIGIO FERRO		P16050910C	1.025,00
MOKA		P16050890C	1.025,00

If the Multifuoco System® is installed, you need to include vents in the false walling. The vents must be ordered separately.

[1] The compensation kit is required for installation with MA - MC.

OBLIGATORY ACCESSORIES	CODE	EURO
Compensation kit for MA263SL-MC90/44	P08013290C	430,00

## ACCESSORIES ON REQUEST

Accessories - Certified pipes and bends for connecting the flue

refer to the end of the section regarding the chosen interior

# I VENEZIANI

## PALEO

Hand-crafted clay cladding, blasted Steel profiles. The decorations, also in clay, are the result of expert craftsmanship. Every frame is a unique and unrepeatable item.

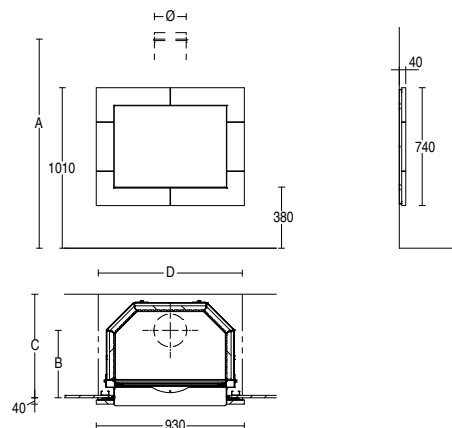

MOD.	A	B	C	D	Ø
MA 260 SL	156,5	42	64	90	20
MA 260 SL PLUS	196,5	42	74	100	20

MOD.	A	B	C	D	Ø
MC 70/51	91	38	58	95	18
IP 7	80,5	44	54	78	8

MOD.	A	B	C	D	Ø
IP 7 M	80,5	44	54	78	8
MP 7	80,5	44	54	78	8

Ø Size should be checked during installation.

COLOUR	COMPATIBILITY	CODE	EURO
LE TERRE	MA 260 SL <sup>[2]</sup> , MA 260 SL PLUS <sup>[2]</sup> MC 70/51 <sup>[2]</sup> , MP 7 <sup>[1]</sup> , IP 7 <sup>[1]</sup> , IP 7 M <sup>[1]</sup>	P17050000C	4.500,00

If the Multifuoco System® is installed, you need to include vents in the false walling. The vents must be ordered separately.

[1] For installation with IP IP 7 - IP 7 M - MP, the compensation kit is essential. Incompatible with front pellet-loading tray.

[2] The compensation kit is required for installation with MA SL - MA SL PLUS - MC - MC SL.

OBLIGATORY ACCESSORIES	CODE	EURO
Compensation kit for MA260SL-MC70/51	P08013730C	430,00
Compensation kit for IP 7, NOT compatible with front pellet-loading tray	N08010021C	105,00
Compensation kit for IP 7 M - MP 7, NOT compatible with front pellet-loading tray	N08010033C	105,00

ACCESSORIES ON REQUEST	
Accessories - Certified pipes and bends for connecting the flue	refer to the end of the section regarding the chosen interior

# I VENEZIANI

## PHILADELPHIA

Cladding in hand-crafted Majolica, blasted Steel profiles. In the photo: Platino finish with fine texture enriched with crystalline glaze.

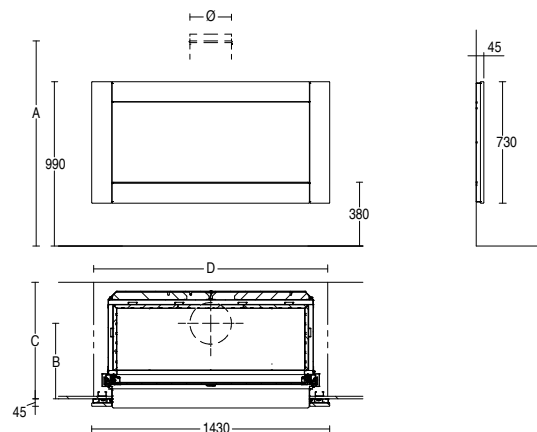

MOD.	A	B	C	D	Ø
MC 120/48	88	38	58	143	20

### BASIC LINE

COLOUR	COMPATIBILITY	CODE	EURO
ARDESIA	MC 120/48 <sup>[1]</sup>	P16072240C	1.970,00
BIANCO GRIGIO		P16072410C	1.970,00
BIANCO ANTICO		P16072640C	1.970,00
BIANCO		P16072300C	1.970,00
MATTONE		P160724A0C	1.970,00
KAKI		P16072990C	1.970,00
SAHARA		P16072220C	1.970,00
SENAPE		P160725A0C	1.970,00
TERRA COTTA		P16072090C	1.970,00
TORTORA		P160726A0C	1.970,00

### ELEGANCE LINE

COLOUR	COMPATIBILITY	EURO
PENNELATO	MC 120/48 <sup>[1]</sup>	2.950,00
PENNELATO DECORATO		3.800,00

### LINEA LUXURY

COLOUR	COMPATIBILITY	EURO
ORO	MC 120/48 <sup>[1]</sup>	4.580,00
PLATINO		4.580,00
RAME		3.800,00
ORO DECORATO		5.430,00
PLATINO DECORATO		5.430,00
RAME DECORATO		4.645,00

If the Multifuoco System® is installed, you need to include vents in the false walling. The vents must be ordered separately.

[1] The compensation kit is required for installation with MA SL - MC.

OBLIGATORY ACCESSORIES	CODE	EURO
Compensation kit for MC120/48	P08013100C	445,00

### ACCESSORIES ON REQUEST

Accessories - Certified pipes and bends for connecting the flue

refer to the end of the section regarding the chosen interior

# I VENEZIANI

## PHOENIX

Hand-crafted cladding in Majolica, blasted Steel profiles. In the photo: Tortora enriched with crystalline glaze on side crescents.

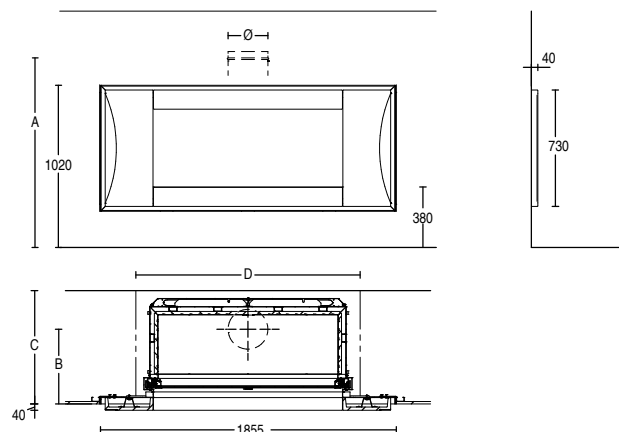

MOD.	A	B	C	D	Ø
MC 120/48	88	39,5	59,5	145	20

Ø Size should be checked during installation.

### BASIC LINE

COLOUR	COMPATIBILITY	CODE	EURO
ARDESIA	MC 120/48	P16049240C	1.450,00
BIANCO GRIGIO		P16049410C	1.450,00
BIANCO ANTICO		P16049640C	1.450,00
BIANCO		P16049300C	1.450,00
MATTONE		P160494A0C	1.450,00
KAKI		P16049990C	1.450,00
SAHARA		P16049220C	1.450,00
SENAPE		P160495A0C	1.450,00
TERRA COTTA		P16049090C	1.450,00
TORTORA		P160496A0C	1.450,00

### ELEGANCE LINE

COLOUR	COMPATIBILITY	EURO
PENNELLATO	MC 120/48	2.180,00
PENNELLATO DECORATO		3.025,00
PENNELLATO DAMASCATO		3.860,00

### LINEA LUXURY

COLOUR	COMPATIBILITY	EURO
ORO	MC 120/48	4.275,00
PLATINO		4.275,00
RAME		3.260,00
ORO DECORATO		5.110,00
PLATINO DECORATO		5.110,00
RAME DECORATO		4.105,00
ORO DAMASCATO		5.955,00
PLATINO DAMASCATO		5.955,00
RAME DAMASCATO		4.955,00

If the Multifuoco System® is installed, you need to include vents in the false walling. The vents must be ordered separately.

OBLIGATORY ACCESSORIES	CODE	EURO
Special PHOENIX items in steel	P08013770C	1.575,00

### ACCESSORIES ON REQUEST

Accessories - Certified pipes and bends for connecting the flue

refer to the end of the section regarding the chosen interior

## PRESTON

Cladding with base, front panel and shelves in hand-crafted Majolica. Structure in black-painted Steel.

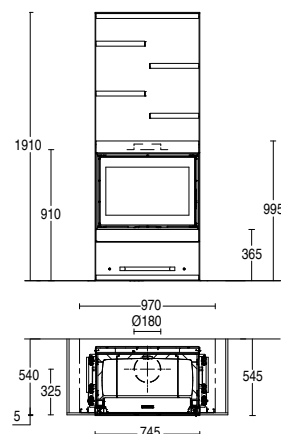

Ø Size should be checked during installation.

COLOUR	COMPATIBILITY	CODE	EURO
ARDESIA	MC 70/51	P18055240C	4.410,00
BIANCO ANTICO		P18055640C	4.410,00
BIANCO GRIGIO		P18055410C	4.410,00
KAKI		P18055990C	4.410,00
MATTONE		P180554A0C	4.410,00
SAHARA		P18055220C	4.410,00
SENAPE		P180555A0C	4.410,00
TERRA COTTA		P18055090C	4.410,00
TORTORA		P180556A0C	4.410,00

The raised element includes slits that allow the hot air from the Multifuoco System® to come through. The vents are included in the cladding.

### ACCESSORIES ON REQUEST

Accessories - Certified pipes and bends for connecting the flue

refer to the end of the section regarding the chosen interior

# SALISBURGO

Hand-crafted Majolica cladding with bas-relief decorations.

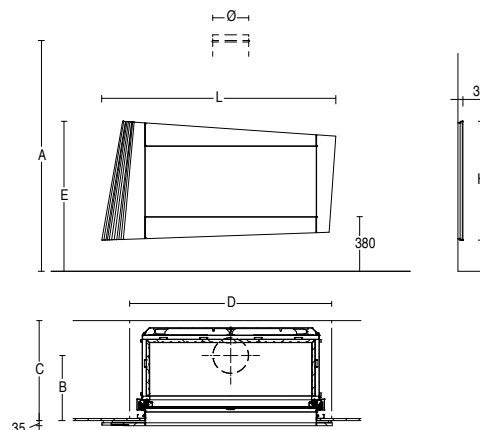

MOD.	A	B	C	D	E	L	H	Ø
MA 263 SL	154	39,5	59	112	101	135	79	25
MA 263 SL PLUS	194	39,5	69	122	101	135	79	25
MA 263 B SL PLUS	196	303	60,6	122	101	135	79	20

MOD.	A	B	C	D	E	L	H	Ø
MC 90/44	84	38	58	117,5	101	135	79	20

MOD.	A	B	C	D	E	L	H	Ø
MC 120/48	88	38	58	147,5	105	163	83	20

Ø Size should be checked during installation.

COLOUR	COMPATIBILITY	CODE	EURO
BIANCO ANTICO	MA 263 SL, MA 263 SL PLUS, MA 263 B SL PLUS, MC 90/44	P16007640C	1.290,00
	MC 120/48	P16008640C	1.415,00
GRIGIO CERATO	MA 263 SL, MA 263 SL PLUS, MA 263 B SL PLUS, MC 90/44	P16007310C	1.290,00
	MC 120/48	P16008310C	1.415,00

If the Multifuoco System® is installed, you need to include vents in the false walling. The vents must be ordered separately.

## ACCESSORIES ON REQUEST

Accessories - Certified pipes and bends for connecting the flue

refer to the end of the section regarding the chosen interior



# I VENEZIANI

## SAN DIEGO

Cladding in large panels of hand-crafted Majolica, blasted Steel profiles. In the photo: Bianco Setolato with details in crystalline glaze.

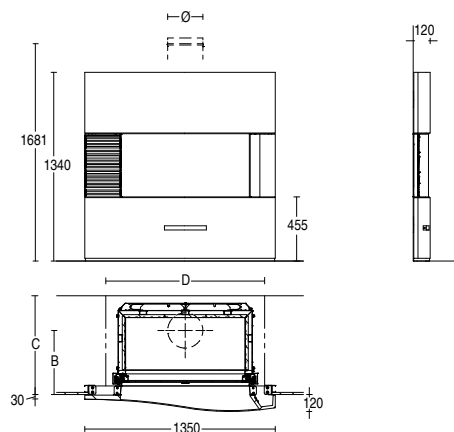

Ø Size should be checked during installation.

MOD.	A	B	C	D	Ø
MA 263 SL	163,5	39,5	59	112,5	25
MA 263 SL PLUS	203,5	39,5	69	122,5	25
MA 263 B SL PLUS	203,5	30	60,6	122	20

MOD.	A	B	C	D	Ø
MC 90/44	91,5	38	58	116	20

### BASIC LINE

COLOUR	COMPATIBILITY	CODE	EURO
ARDESIA	MA 263 SL, MA 263 SL PLUS, MA 263 B SL PLUS, MC 90/44	P16057240C	2.175,00
BIANCO GRIGIO		P16057410C	2.175,00
BIANCO ANTICO		P16057640C	2.175,00
BIANCO		P16057300C	2.175,00
MATTONE		P160574A0C	2.175,00
KAKI		P16057990C	2.175,00
SAHARA		P16057220C	2.175,00
SENAPE		P160575A0C	2.175,00
TERRA COTTA		P16057090C	2.175,00
TORTORA		P160576A0C	2.175,00

### ELEGANCE LINE

COLOUR	COMPATIBILITY	EURO
PENNELATO	MA 263 SL, MA 263 SL PLUS, MA 263 B SL, MA 263 B SL PLUS, MC 90/44	3.260,00
PENNELATO DECORATO		4.530,00
PENNELATO DAMASCATO		4.955,00

### LINEA LUXURY

COLOUR	COMPATIBILITY	EURO
ORO	MA 263 SL, MA 263 SL PLUS, MA 263 B SL, MA 263 B SL PLUS, MC 90/44	6.285,00
PLATINO		6.285,00
RAME		4.845,00
ORO DECORATO		7.545,00
PLATINO DECORATO		7.545,00
RAME DECORATO		6.105,00
ORO DAMASCATO		7.975,00
PLATINO DAMASCATO		7.975,00
RAME DAMASCATO		6.520,00

The raised element includes slits that allow the hot air from the Multifuoco System® to come through. The vents are included in the cladding.

OBLIGATORY ACCESSORIES	CODE	EURO
P08013980C	P08013980C	3.080,00

### ACCESSORIES ON REQUEST

Accessories - Certified pipes and bends for connecting the flue

refer to the end of the section regarding the chosen interior

# I VENEZIANI

## SHUTTLE

Cladding made in hand-crafted Majolica. In the photo, Corallo with special details in crystalline glaze. Raised element and profiles in blasted steel.

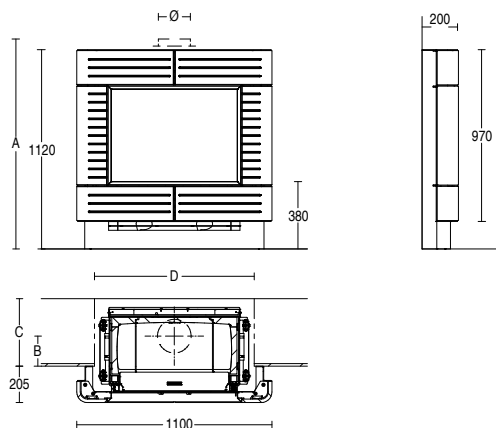

MOD.	A	B	C	D	Ø
MC 70/51	91	17	38	95	18

MOD.	A	B	C	D	Ø
IP 7	80,5	29	39	82	8

MOD.	A	B	C	D	Ø
IP 7 M	80,5	29	39	82	8
MP 7	80,5	29	39	82	8

Ø Size should be checked during installation.

### BASIC LINE

COLOUR	COMPATIBILITY	CODE	EURO
ARDESIA	MC 70/51, MP 7 <sup>[1]</sup> , IP 7 <sup>[1]</sup> , IP 7 M <sup>[1]</sup>	P16085240C	1.395,00
BIANCO GRIGIO		P16085410C	1.395,00
BIANCO ANTICO		P16085640C	1.395,00
BIANCO		P16085300C	1.395,00
MATTONE		P160854A0C	1.395,00
KAKI		P16085990C	1.395,00
SAHARA		P16085220C	1.395,00
SENAPE		P160855A0C	1.395,00
TERRA COTTA		P16085090C	1.395,00
TORTORA		P160856A0C	1.395,00

### ELEGANCE LINE

COLOUR	COMPATIBILITY	EURO
PENNELATO	MC 70/51, MP 7 <sup>[1]</sup> , IP 7 <sup>[1]</sup> , IP 7 M <sup>[1]</sup>	2.105,00
PENNELATO DECORATO		2.950,00

### LINEA LUXURY

COLOUR	COMPATIBILITY	EURO
ORO	MC 70/51, MP 7 <sup>[1]</sup> , IP 7 <sup>[1]</sup> , IP 7 M <sup>[1]</sup>	4.430,00
PLATINO		4.430,00
RAME		3.305,00
ORO DECORATO		5.270,00
PLATINO DECORATO		5.270,00
RAME DECORATO		4.150,00

The raised element includes slits that allow the hot air from the Multifuoco System® to come through. The vents to be applied to the lining must be ordered separately.

[1] For installation with IP 7, the compensation kit is essential. Compatible with front pellet-loading tray.

### OBLIGATORY ACCESSORIES

	CODE	EURO
Special SHUTTLE items in steel	P08013220C	2.430,00
Compensation kit for IP 7, compatible with front pellet-loading tray	N08010022C	130,00
Compensation kit for IP 7 M - MP 7, compatible with front pellet-loading tray	N08010034C	130,00

### ACCESSORIES ON REQUEST

Accessories - Certified pipes and bends for connecting the flue

refer to the end of the section regarding the chosen interior

# I VENEZIANI

## SHUTTLE 1

Cladding made in hand-crafted Majolica. In the photo, Nero Ingobbio with special details in crystalline glaze. Raised element and profiles in blasted steel and gas flue casing in blasted steel, available in the wall- or ceiling-mounted versions.

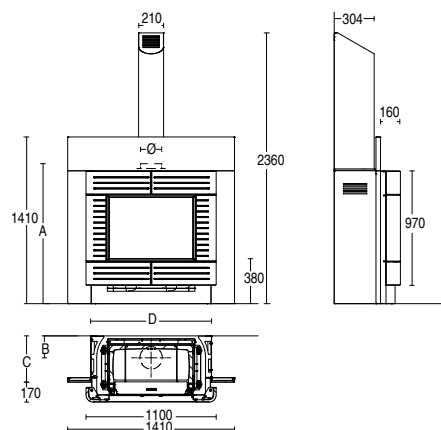

MOD.	A	B	C	D	Ø
MC 70/51	91	18,5	39	102	18

MOD.	A	B	C	D	Ø
IP 7	80,5	8,5	39	102	8

MOD.	A	B	C	D	Ø
IP 7 M	80,5	8,5	39	102	8
MP 7	80,5	8,5	39	102	8

Ø Size should be checked during installation.

### BASIC LINE

COLOUR	COMPATIBILITY	CODE	EURO
ARDESIA	MC 70/51, MP 7 <sup>[1]</sup> , IP 7 <sup>[1]</sup> , IP 7 M <sup>[1]</sup>	P16085240C	1.395,00
BIANCO GRIGIO		P16085410C	1.395,00
BIANCO ANTICO		P16085640C	1.395,00
BIANCO		P16085300C	1.395,00
MATTONE		P160854A0C	1.395,00
KAKI		P16085990C	1.395,00
SAHARA		P16085220C	1.395,00
SENAPE		P160855A0C	1.395,00
TERRA COTTA		P16085090C	1.395,00
TORTORA		P160856A0C	1.395,00

### ELEGANCE LINE

COLOUR	COMPATIBILITY	EURO
PENNELATO	MC 70/51, MP 7 <sup>[1]</sup> , IP 7 <sup>[1]</sup> , IP 7 M <sup>[1]</sup>	2.105,00
PENNELATO DECORATO		2.950,00

### LINEA LUXURY

COLOUR	COMPATIBILITY	EURO
ORO	MC 70/51, MP 7 <sup>[1]</sup> , IP 7 <sup>[1]</sup> , IP 7 M <sup>[1]</sup>	4.430,00
PLATINO		4.430,00
RAME		3.305,00
ORO DECORATO		5.270,00
PLATINO DECORATO		5.270,00
RAME DECORATO		4.150,00

The raised element includes slits that allow the hot air from the Multifuoco System® to come through. The vents to be applied to the lining must be ordered separately.

[1] For installation with IP 7, the compensation kit is essential. Compatible with front pellet-loading tray.

OBLIGATORY ACCESSORIES	CODE	EURO
Special SHUTTLE items in steel	P08013220C	2.430,00
Kit for rear, stainless steel SHUTTLE 1 casing for MC70/51- IP7	P08061230C	2.820,00
Wall-mounted SHUTTLE 1 flue cover	P08012910C	895,00
Ceiling-mounted SHUTTLE 1 flue cover	P08012920C	1.020,00
Compensation kit for IP 7, compatible with front pellet-loading tray	N08010022C	130,00
Compensation kit for IP 7 M - MP 7, compatible with front pellet-loading tray	N08010034C	130,00

### ACCESSORIES ON REQUEST

Accessories - Certified pipes and bends for connecting the flue

refer to the end of the section regarding the chosen interior

# I VENEZIANI

## SIGNS

Hand-crafted cladding in Majolica. In the photo, Bianco Calce with decorations enriched with details in crystalline glaze.

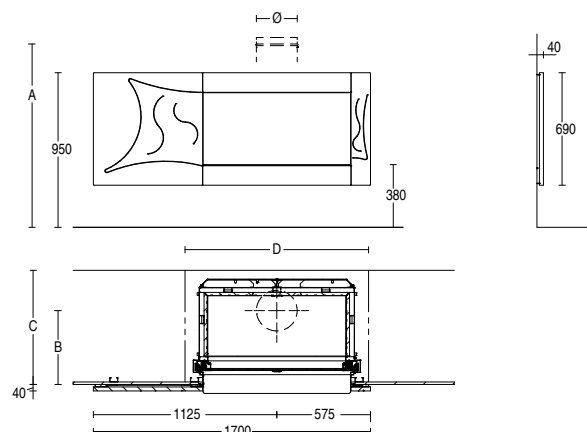

MOD.	A	B	C	D	Ø
MA 263 SL	154	39,5	59	112	25
MA 263 SL PLUS	194	39,5	69	122	25

MOD.	A	B	C	D	Ø
MA 263 B SL	194	30,3	60,6	122	20
PLUS					
MC 90/44	84	38,5	58	117	20

Ø Size should be checked during installation.

### BASIC LINE

COLOUR	COMPATIBILITY	CODE	EURO
ARDESIA	MA 263 SL <sup>[1]</sup> , MA 263 SL PLUS <sup>[1]</sup> , MA 263 B SL PLUS <sup>[1]</sup> , MC 90/44 <sup>[1]</sup>	P16054240C	2.000,00
BIANCO GRIGIO		P16054410C	2.000,00
BIANCO ANTICO		P16054640C	2.000,00
BIANCO		P16054300C	2.000,00
MATTONE		P160544A0C	2.000,00
KAKI		P16054990C	2.000,00
SAHARA		P16054220C	2.000,00
SENAPE		P160545A0C	2.000,00
TERRA COTTA		P16054090C	2.000,00
TORTORA		P160546A0C	2.000,00

### ELEGANCE LINE

COLOUR	COMPATIBILITY	EURO
PENNELATO	MA 263 SL <sup>[1]</sup> , MA 263 SL PLUS <sup>[1]</sup> , MA 263 B SL PLUS <sup>[1]</sup> , MC 90/44 <sup>[1]</sup>	3.015,00
PENNELATO DECORATO		3.845,00

### LINEA LUXURY

COLOUR	COMPATIBILITY	EURO
ORO	MA 263 SL <sup>[1]</sup> , MA 263 SL PLUS <sup>[1]</sup> , MA 263 B SL PLUS <sup>[1]</sup> , MC 90/44 <sup>[1]</sup>	5.565,00
PLATINO		5.565,00
RAME		4.350,00
ORO DECORATO		6.410,00
PLATINO DECORATO		6.410,00
RAME DECORATO		5.190,00

If the Multifuoco System® is installed, you need to include vents in the false walling. The vents must be ordered separately.

[1] The compensation kit is required for installation with MA SL - MC.

OBLIGATORY ACCESSORIES	CODE	EURO
Compensation kit for MA263SL-MC90/44	P08012840C	445,00

### ACCESSORIES ON REQUEST

Accessories - Certified pipes and bends for connecting the flue

refer to the end of the section regarding the chosen interior

# I VENEZIANI

**SUN**

Cladding in hand-crafted Majolica, blasted Steel profiles. In the photo: Viola Alba enriched with brush stroke detailing in matching crystalline glaze on the side panel.

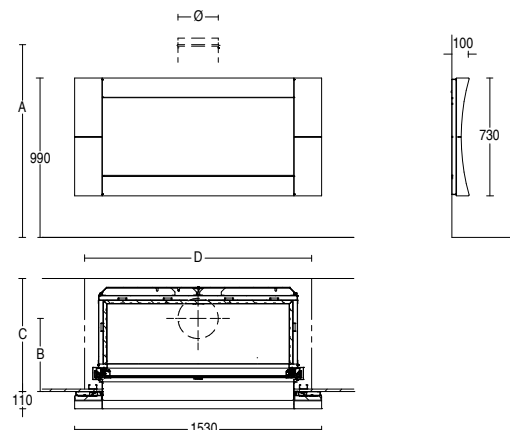

Ø Size should be checked during installation.

MOD.	A	B	C	D	Ø
MC 120/48	88	38	58	145	20

## BASIC LINE

COLOUR	COMPATIBILITY	CODE	EURO
ARDESIA	MC 120/48 <sup>[1]</sup>	P16094240C	2.075,00
BIANCO GRIGIO		P16094410C	2.075,00
BIANCO ANTICO		P16094640C	2.075,00
BIANCO		P16094300C	2.075,00
MATTONE		P160944A0C	2.075,00
KAKI		P16094990C	2.075,00
SAHARA		P16094220C	2.075,00
SENAPE		P160945A0C	2.075,00
TERRA COTTA		P16094090C	2.075,00
TORTORA		P160946A0C	2.075,00

## ELEGANCE LINE

COLOUR	COMPATIBILITY	EURO
PENNELATO	MC 120/48 <sup>[1]</sup>	3.130,00
PENNELATO DECORATO		3.980,00
PENNELATO DAMASCATO		4.825,00

## LINEA LUXURY

COLOUR	COMPATIBILITY	EURO
ORO	MC 120/48 <sup>[1]</sup>	4.995,00
PLATINO		4.995,00
RAME		4.105,00
ORO DECORATO		5.845,00
PLATINO DECORATO		5.845,00
RAME DECORATO		4.955,00
ORO DAMASCATO		6.680,00
PLATINO DAMASCATO		6.680,00
RAME DAMASCATO		5.790,00

If the Multifuoco System® is installed, you need to include vents in the false walling. The vents must be ordered separately.

[1] The compensation kit is required for installation with MA SL - MC.

ACCESSORIES ON REQUEST	CODE	EURO
Compensation kit for MC120/48	P08013100C	445,00

## ACCESSORIES ON REQUEST

Accessories - Certified pipes and bends for connecting the flue

refer to the end of the section regarding the chosen interior

# I VENEZIANI

## SURFACE

Hand-crafted cladding in large panels of Majolica, blasted Steel profiles. In the photo: Bianco Calce with side decorations enriched with detailing in crystalline glaze.



MOD.	A	B	C	D	Ø
MC 120/48	100	42	62	145	20

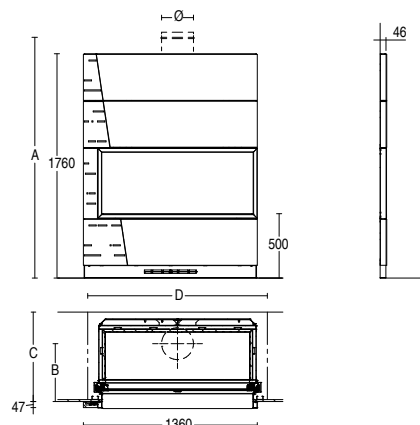

Ø Size should be checked during installation.

### BASIC LINE

COLOUR	COMPATIBILITY	CODE	EURO
ARDESIA	MC 120/48 <sup>[1]</sup>	P16055240C	4.310,00
BIANCO GRIGIO		P16055410C	4.310,00
BIANCO ANTICO		P16055640C	4.310,00
BIANCO		P16055300C	4.310,00
MATTONE		P160554A0C	4.310,00
KAKI		P16055990C	4.310,00
SAHARA		P16055220C	4.310,00
SENAPE		P160555A0C	4.310,00
TERRA COTTA		P16055090C	4.310,00
TORTORA		P160556A0C	4.310,00

### ELEGANCE LINE

COLOUR	COMPATIBILITY	EURO
PENNELATO	MC 120/48 <sup>[1]</sup>	6.475,00
PENNELATO DECORATO		7.305,00

### LINEA LUXURY

COLOUR	COMPATIBILITY	EURO
ORO	MC 120/48 <sup>[1]</sup>	10.655,00
PLATINO		10.655,00
RAME		8.640,00
ORO DECORATO		11.485,00
PLATINO DECORATO		11.485,00
RAME DECORATO		9.480,00

The raised element includes slits that allow the hot air from the Multifuoco System® to come through. The vents are included in the cladding.

[1] The compensation kit is required for installation with MA SL - MC.

ACCESSORIES ON REQUEST	CODE	EURO
Compensation kit for MC120/48	P08013100C	445,00

ACCESSORIES ON REQUEST	
Accessories - Certified pipes and bends for connecting the flue	refer to the end of the section regarding the chosen interior

# I VENEZIANI

## VIENNA

Hand-crafted Majolica cladding with bas-relief decorations.

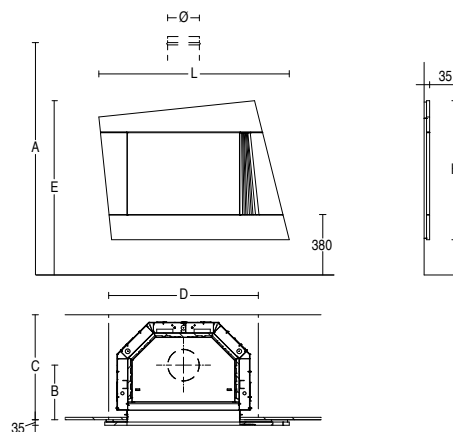

MOD.	A	B	C	D	E	L	H	Ø
MA 260 SL	156,5	42	64	90	109,5	120	87,5	20
MA 260 SL PLUS	196,5	42	74	100	109,5	120	87,5	20

MOD.	A	B	C	D	E	L	H	Ø
MC 65/60	100	38	58	92	118	115,5	96	18
MC 65/60 P	146	38	58	92	118	115,5	96	18

MOD.	A	B	C	D	E	L	H	Ø
MC 70/51	91	38	58	96	109,5	120	87,5	18

Ø Size should be checked during installation.

COLOUR	COMPATIBILITY	CODE	EURO
BIANCO ANTICO	MA 260 SL, MA 260 SL PLUS, MC 70/51	P16029640C	1.250,00
	MC 65/60, MC 65/60 P	P16030640C	1.250,00
GRIGIO CERATO	MA 260 SL, MA 260 SL PLUS, MC 70/51	P16029310C	1.250,00
	MC 65/60, MC 65/60 P	P16030310C	1.250,00

If the Multifuoco System® is installed, you need to include vents in the false walling. The vents must be ordered separately.

### ACCESSORIES ON REQUEST

Accessories - Certified pipes and bends for connecting the flue

refer to the end of the section regarding the chosen interior



# I VENEZIANI

## VIENNA

Hand-crafted Majolica cladding with bas-relief decorations.

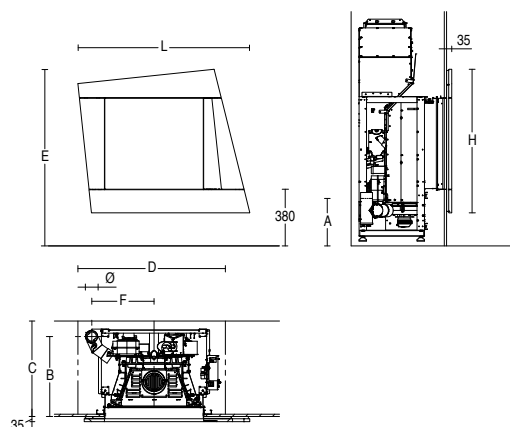

MOD.	A	B	C	D	E	F	L	H	Ø
IP 7	80,5	54	44	82	109	27,5	120	87,5	8
IP 7 M	80,5	54	44	82	109	27,5	120	87,5	8

MOD.	A	B	C	D	E	F	L	H	Ø
MP 7	80,5	54	44	82	109	27,5	120	87,5	8
MP 974	38	70,5*	60/75*	102	118	6	115,5	96	8

MOD.	A	B	C	D	E	F	L	H	Ø
MP 973 TH	33	55	72	105	118	38	115,5	96	10

Ø Size should be checked during installation.

\* MP 974 with rear discharge.

COLOUR	COMPATIBILITY	CODE	EURO
BIANCO ANTICO	MP 7 <sup>[1]</sup> , IP 7 <sup>[1]</sup> , IP 7 M <sup>[1]</sup> , MP 974	P16029640C	1.250,00
	MP 973 TH, MP 973 TH ACS	P16030640C	1.250,00
GRIGIO CERATO	MP 7 <sup>[1]</sup> , IP 7 <sup>[1]</sup> , IP 7 M <sup>[1]</sup> , MP 974	P16029310C	1.250,00
	MP 973 TH, MP 973 TH ACS	P16030310C	1.250,00

If the Multifuoco System® is installed, you need to include vents in the false walling. The vents must be ordered separately.

[1] For installation with IP 7 - IP 7 M - MP 7, the compensation kit is essential.

OBLIGATORY ACCESSORIES	CODE	EURO
Compensation kit for IP 7, NOT compatible with front pellet-loading tray	N08010021C	105,00
Compensation kit for IP 7 M - MP 7, NOT compatible with front pellet-loading tray	N08010033C	105,00

### ACCESSORIES ON REQUEST

Accessories - Certified pipes and bends for connecting the flue

refer to the end of the section regarding the chosen interior



# I VENEZIANI

## VILLAGE

Cladding in hand-crafted Majolica, blasted Steel profiles. In the photo, Rame Decorato enriched with detailing with matching crystalline glaze on the top panel.

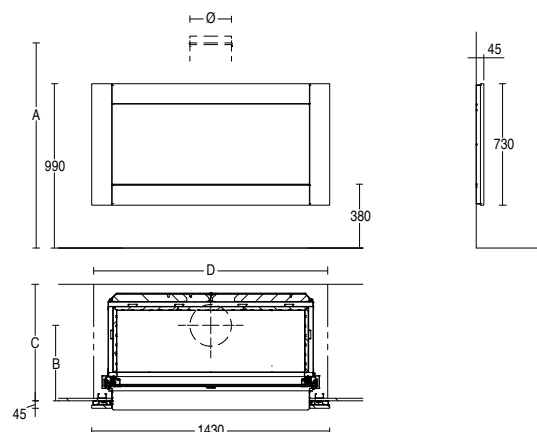

MOD.	A	B	C	D	Ø
MC 120/48	88	38	58	143	20

### BASIC LINE

COLOUR	COMPATIBILITY	CODE	EURO
ARDESIA	MC 120/48 <sup>[1]</sup>	P16096240C	1.970,00
BIANCO GRIGIO		P16096410C	1.970,00
BIANCO ANTICO		P16096640C	1.970,00
BIANCO		P16096300C	1.970,00
MATTONE		P160964A0C	1.970,00
KAKI		P16096990C	1.970,00
SAHARA		P16096220C	1.970,00
SENAPE		P160965A0C	1.970,00
TERRA COTTA		P16096090C	1.970,00
TORTORA		P160966A0C	1.970,00

### ELEGANCE LINE

COLOUR	COMPATIBILITY	EURO
PENNELATO	MC 120/48 <sup>[1]</sup>	2.950,00
PENNELATO DECORATO		4.350,00
PENNELATO DAMASCATO		4.765,00

### LINEA LUXURY

COLOUR	COMPATIBILITY	EURO
ORO	MC 120/48 <sup>[1]</sup>	4.955,00
PLATINO		4.955,00
RAME		3.990,00
ORO DECORATO		6.335,00
PLATINO DECORATO		6.335,00
RAME DECORATO		5.395,00
ORO DAMASCATO		6.765,00
PLATINO DAMASCATO		6.765,00
RAME DAMASCATO		5.805,00

If the Multifuoco System® is installed, you need to include vents in the false walling. The vents must be ordered separately.

[1] The compensation kit is required for installation with MA SL - MC - MC SL.

ACCESSORIES ON REQUEST	CODE	EURO
Compensation kit for MC120/48	P08013100C	445,00

### ACCESSORIES ON REQUEST

Accessories - Certified pipes and bends for connecting the flue

refer to the end of the section regarding the chosen interior

# I VENEZIANI

## VISION

Hand-crafted Majolica cladding with front piece and profiles in blasted Steel.

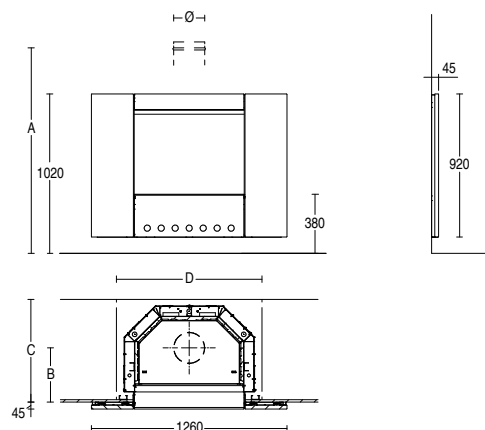

MOD.	A	B	C	D	Ø
MA 260 SL	156,5	42	64	90	20
MA 260 SL PLUS	196,5	42	74	100	20

MOD.	A	B	C	D	Ø
MC 70/51	91	38	58	94	18
IP 7	80,5	44	54	78	8

MOD.	A	B	C	D	Ø
IP 7 M	80,5	44	54	78	8
MP 7	80,5	44	54	78	8

Ø Size should be checked during installation.

COLOUR	COMPATIBILITY	CODE	EURO
GRIGIO FERRO	MA 260 SL, MA 260 SL PLUS, MC 70/51, MP 7 <sup>[1]</sup> IP 7 <sup>[1]</sup> , IP 7 M <sup>[1]</sup>	P16099910C	1.745,00
MOKA		P16099890C	1.860,00
NEVE		P16099650C	1.745,00

If the Multifuoco System® is installed, you need to include vents in the false walling.

[1] For installation with IP 7 - IP 7 M - MP 7, the compensation kit is essential.

OBLIGATORY ACCESSORIES	CODE	EURO
Compensation kit for IP 7, NOT compatible with front pellet-loading tray	N08010021C	105,00
Compensation kit for IP 7 M - MP 7, NOT compatible with front pellet-loading tray	N08010033C	105,00

### ACCESSORIES ON REQUEST

Accessories - Certified pipes and bends for connecting the flue

refer to the end of the section regarding the chosen interior

# I VENEZIANI

## VOYAGER

Cladding in hand-crafted Majolica. In the photo, Verde Pennellato, with decoration in matching crystalline glaze on the side panel.

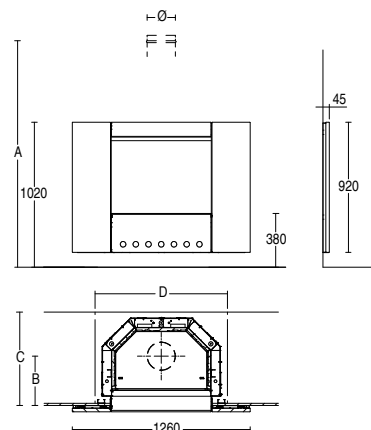

MOD.	A	B	C	D	Ø
MA 260 SL	156,5	42	64	90	20
MA 260 SL PLUS	196,5	42	74	100	20

MOD.	A	B	C	D	Ø
MC 70/51	91	38	58	94	18
IP 7	80,5	44	54	78	8

MOD.	A	B	C	D	Ø
IP 7 M	80,5	44	54	78	8
MP 7	80,5	44	54	78	8

Ø Size should be checked during installation.

### BASIC LINE

COLOUR	COMPATIBILITY	CODE	EURO
ARDESIA	MA 260 SL, MA 260 SL PLUS MC 70/51, MP 7 <sup>[1]</sup> , IP 7 <sup>[1]</sup> , IP 7 M <sup>[1]</sup>	P16067240C	2.280,00
BIANCO GRIGIO		P16067410C	2.280,00
BIANCO ANTICO		P16067640C	2.280,00
BIANCO		P16067300C	2.280,00
MATTONE		P160674A0C	2.280,00
KAKI		P16067990C	2.280,00
SAHARA		P16067220C	2.280,00
SENAPE		P160675A0C	2.280,00
TERRA COTTA		P16067090C	2.280,00
TORTORA		P160676A0C	2.280,00

### ELEGANCE LINE

COLOUR	COMPATIBILITY	EURO
PENNELATO	MA 260 SL, MA 260 SL PLUS MC 70/51, MP 7 <sup>[1]</sup> , IP 7 <sup>[1]</sup> , IP 7 M <sup>[1]</sup>	3.410,00
PENNELATO DECORATO		4.265,00
PENNELATO DAMASCATO		5.100,00

### LINEA LUXURY

COLOUR	COMPATIBILITY	EURO
ORO	MA 260 SL, MA 260 SL PLUS MC 70/51, MP 7 <sup>[1]</sup> , IP 7 <sup>[1]</sup> , IP 7 M <sup>[1]</sup>	5.270,00
PLATINO		5.270,00
RAME		4.385,00
ORO DECORATO		6.115,00
PLATINO DECORATO		6.115,00
RAME DECORATO		5.230,00
ORO DAMASCATO		6.965,00
PLATINO DAMASCATO		6.965,00
RAME DAMASCATO		6.085,00

If the Multifuoco System® is installed, you need to include vents in the false walling. The vents must be ordered separately.

[1] For installation with IP 7 - IP 7 M - MP 7, the compensation kit is essential.

### OBLIGATORY ACCESSORIES

	CODE	EURO
Compensation kit for IP 7, NOT compatible with front pellet-loading tray	N08010021C	105,00
Compensation kit for IP 7 M - MP 7, NOT compatible with front pellet-loading tray	N08010033C	105,00

### ACCESSORIES ON REQUEST

Accessories - Certified pipes and bends for connecting the flue

refer to the end of the section regarding the chosen interior

# I VENEZIANI

## WAYS

Hand-crafted clay cladding. The decorations, also in clay, are the result of expert craftsmanship. Every frame is a unique and unrepeatable item.

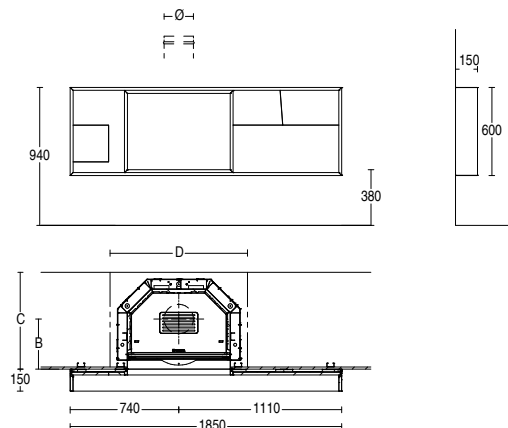

MOD.	A	B	C	D	Ø
MA 260 SL	156,5	42	64	90	20
MA 260 SL PLUS	196,5	42	74	100	20

MOD.	A	B	C	D	Ø
MC 70/51	91	38	58	96	18
IP 7	84,5	44	54	78	8

MOD.	A	B	C	D	Ø
IP 7 M	84,5	44	54	78	8
MP 7	84,5	44	54	78	8

Ø Size should be checked during installation.

COLOUR	COMPATIBILITY	CODE	EURO
LE TERRE	MA 260 SL <sup>[2]</sup> , MA 260 SL PLUS <sup>[2]</sup> MC 70/51 <sup>[2]</sup> , MP 7 <sup>[1]</sup> , IP 7 <sup>[1]</sup> , IP 7 M <sup>[1]</sup>	P17056000C	6.170,00

If the Multifuoco System® is installed, you need to include vents in the false walling. The vents must be ordered separately.

[1] For installation with IP 7 - IP 7 M - MP 7, the compensation kit is essential.

[2] The compensation kit is required for installation with MA SL - MA SL PLUS - MC - MC SL.

OBLIGATORY ACCESSORIES	CODE	EURO
Compensation kit for MA260SL-MC70/51	P08013730C	430,00
Compensation kit for IP 7, NOT compatible with front pellet-loading tray	N08010021C	105,00
Compensation kit for IP 7 M - MP 7, NOT compatible with front pellet-loading tray	N08010033C	105,00

ACCESSORIES ON REQUEST	
Accessories - Certified pipes and bends for connecting the flue	refer to the end of the section regarding the chosen interior

# I VENEZIANI

## WITH YOU

Cladding in hand-crafted Majolica. In the photo: Orange Pennellato, with decorations in crystalline glaze. External frame in black-painted steel.

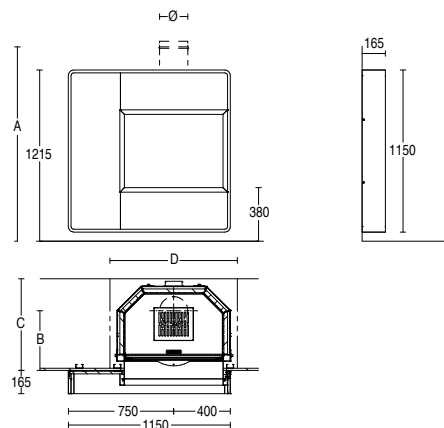

MOD.	A	B	C	D	Ø
MA 260 SL	157	42,5	64,5	90	20
MA 260 SL PLUS	197	42,5	74,5	100	20

MOD.	A	B	C	D	Ø
MC 70/51	91	38,5	58,5	95	18
IP 7	80,5	44	54	82	8

MOD.	A	B	C	D	Ø
IP 7 M	80,5	44	54	82	8
MP 7	80,5	44	54	82	8

Ø Size should be checked during installation.

### BASIC LINE

COLOUR	COMPATIBILITY	CODE	EURO
ARDESIA	MA 260 SL [2], MA 260 SL PLUS [2] MC 70/51 [2], MP 7 [1], IP 7 [1], IP 7 M [1]	P16047240C	1.120,00
BIANCO GRIGIO		P16047410C	1.120,00
BIANCO ANTICO		P16047640C	1.120,00
BIANCO		P16047300C	1.120,00
MATTONE		P160474A0C	1.120,00
KAKI		P16047990C	1.120,00
SAHARA		P16047220C	1.120,00
SENAPE		P160475A0C	1.120,00
TERRA COTTA		P16047090C	1.120,00
TORTORA		P160476A0C	1.120,00

### ELEGANCE LINE

COLOUR	COMPATIBILITY	EURO
PENNELATO	MA 260 SL [2], MA 260 SL PLUS [2] MC 70/51 [2], MP 7 [1], IP 7 [1], IP 7 M [1]	1.670,00
PENNELATO DECORATO		2.515,00
PENNELATO DAMASCATO		3.355,00

### LINEA LUXURY

COLOUR	COMPATIBILITY	EURO
ORO	MA 260 SL [2], MA 260 SL PLUS [2] MC 70/51 [2], MP 7 [1], IP 7 [1], IP 7 M [1]	3.990,00
PLATINO		3.990,00
RAME		2.885,00
ORO DECORATO		4.845,00
PLATINO DECORATO		4.845,00
RAME DECORATO		3.725,00
ORO DAMASCATO		5.685,00
PLATINO DAMASCATO		5.685,00
RAME DAMASCATO		4.560,00

If the Multifuoco System® is installed, you need to include vents in the false walling. The vents must be ordered separately.

[1] For installation with IP 7 - IP 7 M - MP 7, the compensation kit is essential.

[2] The compensation kit is required for installation with MA SL - MA SL PLUS - MC - MC SL.

OBLIGATORY ACCESSORIES	CODE	EURO
Kit of special WITH YOU painted items.	P08013350C	2.775,00
Compensation kit for MA260SL-MC70/51	P08013870C	200,00
Compensation kit for IP 7, NOT compatible with front pellet-loading tray	N08010021C	105,00
Compensation kit for IP 7 M - MP 7, NOT compatible with front pellet-loading tray	N08010033C	105,00

### ACCESSORIES ON REQUEST

Accessories - Certified pipes and bends for connecting the flue

refer to the end of the section regarding the chosen interior

# I VENEZIANI

## ZEUS

Hand-crafted cladding in Majolica, blasted Steel profiles. In the photo: Oro Decorato finish, enriched with decorations in Oro leaf.

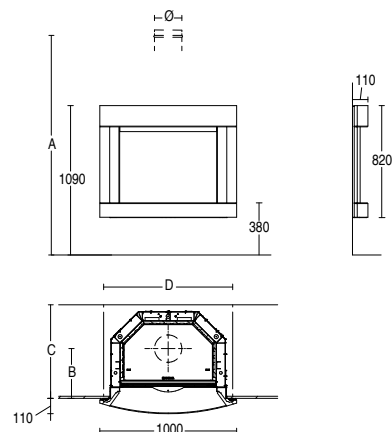

MOD.	A	B	C	D	Ø
MA 260 SL	156,5	44	66	90	20
MA 260 SL PLUS	196,5	44	76	100	20

MOD.	A	B	C	D	Ø
MC 70/51	91	40	60	94	18

Ø Size should be checked during installation.

### BASIC LINE

COLOUR	COMPATIBILITY	CODE	EURO
ARDESIA	MA 260 SL, MA 260 SL PLUS, MC 70/51	P16068240C	2.160,00
BIANCO GRIGIO		P16068410C	2.160,00
BIANCO ANTICO		P16068640C	2.160,00
BIANCO		P16068300C	2.160,00
MATTONE		P160684A0C	2.160,00
KAKI		P16068990C	2.160,00
SAHARA		P16068220C	2.160,00
SENAPE		P160685A0C	2.160,00
TERRA COTTA		P16068090C	2.160,00
TORTORA		P160686A0C	2.160,00

### ELEGANCE LINE

COLOUR	COMPATIBILITY	EURO
PENNELATO	MA 260 SL, MA 260 SL PLUS, MC 70/51	3.250,00
PENNELATO DECORATO		4.085,00
PENNELATO DAMASCATO		4.935,00

### LINEA LUXURY

COLOUR	COMPATIBILITY	EURO
ORO	MA 260 SL, MA 260 SL PLUS, MC 70/51	5.100,00
PLATINO		5.100,00
RAME		4.205,00
ORO DECORATO		5.945,00
PLATINO DECORATO		5.945,00
RAME DECORATO		5.055,00
ORO DAMASCATO		6.800,00
PLATINO DAMASCATO		6.800,00
RAME DAMASCATO		5.890,00

If the Multifuoco System® is installed, you need to include vents in the false walling. The vents must be ordered separately.

### ACCESSORIES ON REQUEST

Accessories - Certified pipes and bends for connecting the flue

refer to the end of the section regarding the chosen interior

## STOVE-FIREPLACES

# STOVE-FIREPLACES

## BERNA

Majolica cladding. Steel firebox. Heating: Ductable hot air / Natural convection.

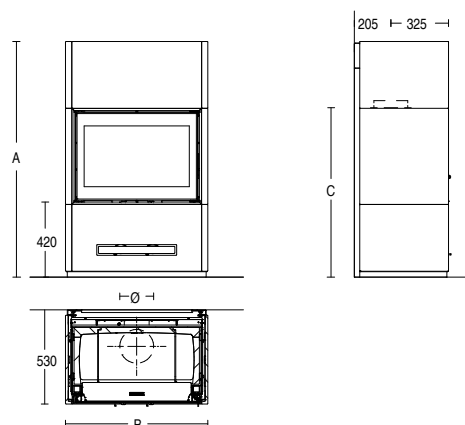

MODEL	TYPE	ENERGY EFFICIENCY CLASS	NOMINAL HEAT OUTPUT (KW)	NOMINAL THERMAL EFFICIENCY (%)	NOMINAL CONSUMPTION (KG/H)	SIZE OF WOOD PIECES (MM)	FIREBOX OPENING W X H (MM)	WEIGHT (KG)	A (MM)	B (MM)	C (MM)	Ø (MM)
BERNA MC 65/60	MC 65/60	A (G → A++)	11,0	80	3,1	520 - 550	565 x 445	264	1416	750	1040	180
BERNA MC 70/51	MC 70/51	A (G → A++)	11,0	79	2,9	560 - 590	615 x 350	246	1326	800	950	180
BERNA MC 90/44	MC 90/44	A (G → A++)	12,0	79,3	3,2	560 - 590	815 x 280	262	1256	1000	880	200
BERNA MC 120/48	MC 120/48	A (G → A++)	14,0	78,9	3,8	560 - 590	110 x 320	332	1296	1280	920	200

Ø Size should be checked during installation.

COLOUR	CODE CLADDING	PRICE CLADDING	FIREBOX	CODE FIREBOX	PRICE FIREBOX	PRICE TOTAL PRICE
BIANCO	P06180300C	2.975,00	MC 65/60 *	P04806010C	2.480,00	5.455,00
NERO OPACO	P06180160C					
ROSSO LAVA	P06180450C					
TERRA COTTA	P06180090C					
BIANCO	P06181300C	2.975,00	MC 70/51 *	P04805110C	2.550,00	5.525,00
NERO OPACO	P06181160C					
ROSSO LAVA	P06181450C					
TERRA COTTA	P06181090C					
BIANCO	P06182300C	3.050,00	MC 90/44 *	P04804410C	2.800,00	5.850,00
NERO OPACO	P06182160C					
ROSSO LAVA	P06182450C					
TERRA COTTA	P06182090C					
BIANCO	P06183300C	3.160,00	MC 120/48 *	P04804810C	3.385,00	6.545,00
NERO OPACO	P06183160C					
ROSSO LAVA	P06183450C					
TERRA COTTA	P06183090C					

\* Specific firebox for Berna, Davos and Lugano claddings, not compatible with the Veneziani surrounds.

### ACCESSORIES ON REQUEST

Accessories - Certified pipes and bends for connecting the flue

refer to the end of the section regarding the chosen interior



# STOVE-FIREPLACES

## DAVOS

Majolica cladding. Steel firebox. Heating: Ductable hot air / Natural convection.

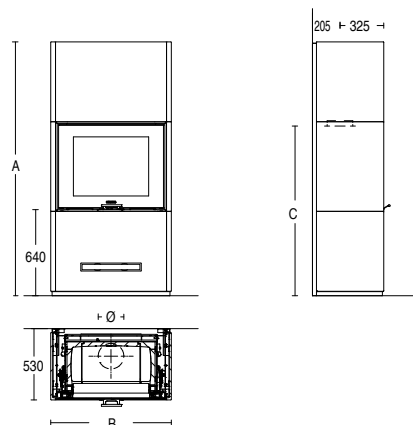

MODEL	TYPE	ENERGY EFFICIENCY CLASS	NOMINAL HEAT OUTPUT (KW)	NOMINAL THERMAL EFFICIENCY (%)	NOMINAL CONSUMPTION (KG/H)	SIZE OF WOOD PIECES (MM)	FIREBOX OPENING W X H (MM)	WEIGHT (KG)	A (MM)	B (MM)	C (MM)	Ø (MM)
DAVOS MC 65/60	MC 65/60	A (G → A++)	11,0	80	3,1	520 - 550	565 x 445	291	1855	750	1260	180
DAVOS MC 70/51	MC 70/51	A (G → A++)	11,0	79	2,9	560 - 590	615 x 350	270	1765	800	1170	180
DAVOS MC 90/44	MC 90/44	A (G → A++)	12,0	79,3	3,2	560 - 590	815 x 280	284	1695	1000	1100	200
DAVOS MC 120/48	MC 120/48	A (G → A++)	14,0	78,9	3,8	560 - 590	110 x 320	327	1735	1280	1140	200

Ø Size should be checked during installation.

COLOUR	CODE CLADDING	PRICE CLADDING	FIREBOX	CODE FIREBOX	PRICE FIREBOX	PRICE TOTAL PRICE
BIANCO	P06170300C	3.145,00	MC 65/60 *	P04806010C	2.480,00	5.625,00
NERO OPACO	P06170160C					
ROSSO LAVA	P06170450C					
TERRA COTTA	P06170090C					
BIANCO	P06171300C	3.145,00	MC 70/51 *	P04805110C	2.550,00	5.695,00
NERO OPACO	P06171160C					
ROSSO LAVA	P06171450C					
TERRA COTTA	P06171090C					
BIANCO	P06172300C	3.210,00	MC 90/44 *	P04804410C	2.800,00	6.010,00
NERO OPACO	P06172160C					
ROSSO LAVA	P06172450C					
TERRA COTTA	P06172090C					
BIANCO	P06173300C	3.330,00	MC 120/48 *	P04804810C	3.385,00	6.715,00
NERO OPACO	P06173160C					
ROSSO LAVA	P06173450C					
TERRA COTTA	P06173090C					

\* Specific firebox for Berna, Davos and Lugano claddings, not compatible with the Veneziani surrounds.

### ACCESSORIES ON REQUEST

Accessories - Certified pipes and bends for connecting the flue

refer to the end of the section regarding the chosen interior

# STOVE-FIREPLACES

## LUGANO

Majolica cladding. Steel firebox. Heating: Ductable hot air / Natural convection.

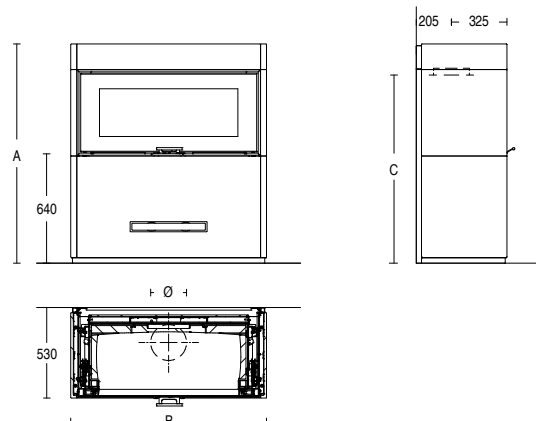

MODEL	TYPE	ENERGY EFFICIENCY CLASS	NOMINAL HEAT OUTPUT (KW)	NOMINAL THERMAL EFFICIENCY (%)	NOMINAL CONSUMPTION (KG/H)	SIZE OF WOOD PIECES (MM)	FIREBOX OPENING W X H (MM)	WEIGHT (KG)	A (MM)	B (MM)	C (MM)	Ø (MM)
LUGANO MC 65/60	MC 65/60	A (G → A++)	11,0	80	3,1	520 - 550	565 x 445	263	1410	750	1260	180
LUGANO MC 70/51	MC 70/51	A (G → A++)	11,0	79	2,9	560 - 590	615 x 350	245	1320	800	1170	180
LUGANO MC 90/44	MC 90/44	A (G → A++)	12,0	79,3	3,2	560 - 590	815 x 280	260	1250	1000	1100	200
LUGANO MC 120/48	MC 120/48	A (G → A++)	14,0	78,9	3,8	560 - 590	110 x 320	331	1290	1280	1140	200

Ø Size should be checked during installation.

COLOUR	CODE CLADDING	PRICE CLADDING	FIREBOX	CODE FIREBOX	PRICE FIREBOX	PRICE TOTAL PRICE
BIANCO	P06190300C	2.905,00	MC 65/60 *	P04806010C	2.480,00	5.385,00
NERO OPACO	P06190160C					
ROSSO LAVA	P06190450C					
TERRA COTTA	P06190090C					
BIANCO	P06191300C	2.905,00	MC 70/51 *	P04805110C	2.550,00	5.455,00
NERO OPACO	P06191160C					
ROSSO LAVA	P06191450C					
TERRA COTTA	P06191090C					
BIANCO	P06192300C	2.965,00	MC 90/44 *	P04804410C	2.800,00	5.765,00
NERO OPACO	P06192160C					
ROSSO LAVA	P06192450C					
TERRA COTTA	P06192090C					
BIANCO	P06193300C	3.090,00	MC 120/48 *	P04804810C	3.385,00	6.475,00
NERO OPACO	P06193160C					
ROSSO LAVA	P06193450C					
TERRA COTTA	P06193090C					

\* Specific firebox for Berna, Davos and Lugano claddings, not compatible with the Veneziani surrounds.

### ACCESSORIES ON REQUEST

Accessories - Certified pipes and bends for connecting the flue

refer to the end of the section regarding the chosen interior

# STOVE-FIREPLACES

## BERNA

Majolica cladding. Steel firebox. Heating: Ductable hot air.

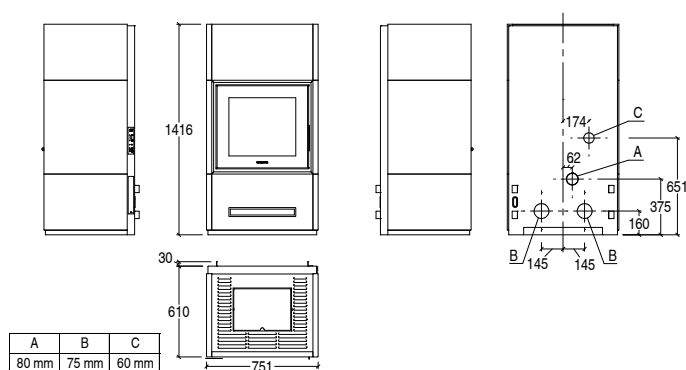

STOVE	MODEL	TYPE	ENERGY EFFICIENCY CLASS	NOMINAL POWER (MIN-MAX)	NOMINAL THERMAL EFFICIENCY (MIN-MAX)	NOMINAL CONSUMPTION (MIN-MAX)	WEIGHT
P07974300C	BERNA	SP480-02	A+	4,4-14,0 kW	89,1-91,3 %	1,01-3,13 kg/h	250 kg



COLOUR	CODE CLADDING	PRICE CLADDING	FIREBOX	CODE FIREBOX	PRICE FIREBOX	PRICE TOTAL PRICE
BIANCO	P06252300C					
NERO OPACO	P06252160C					
ROSSO LAVA	P06252450C	2.175,00	BERNA	P07974300C	5.715,00	7.890,00
TERRA COTTA	P06252090C					

## ACCESSORIES ON REQUEST

ITEM	CODE	EURO
Wireless temperature probe kit	N08013024C	70,00
LCD remote control	P08062070C	125,00
Flex pipe ø 6 cm for outside air (cost x linear meter )	N08011017	20,00 per linear metre

## Piazzetta informs

### Majolica

**CHARACTERISTICS:** in order to appreciate the characteristic, it is necessary to be informed on this prestigious material.

- 1) Aesthetic functionality: the inner steel or cast iron burner is surrounded by majolica shapes and colours.
- 2) As a source of heating: majolica, given its natural semi-refractory characteristics, it resists to heat by accumulating it and diffusing it into the ambient air.

It is easy to understand that the larger the majolica piece the more heat it can radiate. Therefore the few and large sizes of the majolica pieces are to be appreciated for the fact that they distribute heat into the room and over time.

The fabrication of large pieces of majolica necessitates a know-how only achieved through a long experience over years in the field. Just stop to think each it takes 12 to 15 days to make a single piece of majolica, with the manual expertise of a dozen or so qualified ceramic masters. Thus due to the long process and manual craftsmanship put into each piece of majolica made by Piazzetta is considered to be unique piece of art work and no two exactly alike.

Important to note that the finishes (the liquid suspension of minerals, finely ground, applied onto the biscuit, which bake to fusion temperature, create a either glossy or dull finish) which chromatically enhance and beautify the "biscuit" (a name given to clay after its first baking process), are all part of controlled chemical reactions which inevitably leave way to phenomena like crazing, speckles and shading... which are not to be considered defects on the majolica but add characteristics of peculiarity to the final piece.

**CRAZING:** manifests itself on the enameled surface or in crystallization in an intricate form of cracking more or less visible to the naked eye. This is due to the different dilatation coefficient between enamel and the particular semi refractory principals of the biscuit (not to be confused with other materials like porcelain, stoneware, vitreous, fire clay etc...). The crazing distinguishes and characterizes this type of majolica for its specific usage: to cover a piece of material that radiates heat throughout.

**PITTING:** is present on the surface of the enamel or the crystalline in the form of pinholes. It is caused by gas bubbles, in the enamel itself or in the biscuit, that emerge on the surface through the vitreous mass during softening.

**SHADING:** typical of red enamels, it shows as clouds of tiny black dots caused by the chemical reaction of iron oxide present variable in the pigment itself. They are formed during the cooling phase after firing.

Despite the complexity of the multiple and variable results given by this particular, hand made and hand painted product, Gruppo Piazzetta ensures the utmost care in the manufacture and quality control of all its majolica production, which true connoisseurs do not hesitate to define as authentic artworks.

**SHADE DIFFERENCES:** shade differences might vary according to the shape of the majolica plates even within the same production lot. The biscuit, its shape, and the firing temperatures of each single glaze create colour shades that make each majolica plate unique.

**CUSTOMIZATION:** customizing the majolica is possible with colors different from the ones indicated and bicolor versions, if possible. In these cases a 30% price increase must be applied.

For majolica customizations it is indispensable to check in advance the feasibility.

### DEFINITION OF RIGHT / LEFT SIDE FIREBOX

For any fireplace with option D (right) or S (left), it must be stated in the order which sided option firebox is being requested, where applicable: right or left see illustration below.

Point of observation determines the D (right) or S (left); the closed side, opposite to the glass side determines the side when the person is in front of the fireplace.

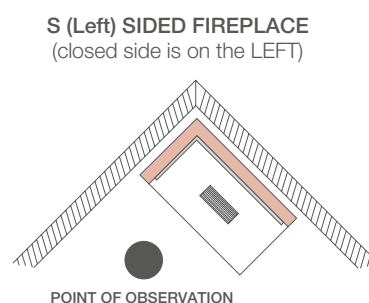
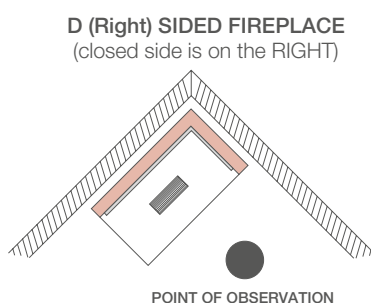

# GENERAL SALES TERMS AND CONDITIONS

## 1. SCOPE OF APPLICATION

- 1.1. All sales and deliveries of products ("Products") by GRUPPO PIAZZETTA S.p.A. ("Seller") shall be deemed to be made subject to these General Sales Terms and Conditions ("Conditions") and any contract ("Contract") entered into pursuant to Article 2 shall entail their full acceptance by the purchaser ("Purchaser").
- 1.2. Any derogation from the Conditions shall be valid only if expressly approved in writing by Seller. Unless otherwise agreed in writing, these Conditions shall always prevail over Purchaser's general conditions of purchase, regardless of when they are sent to Purchaser and/or when Seller receives the general conditions of purchase. They shall also prevail over any prior agreement between the parties, in whatever form, which shall be deemed conclusively terminated.

## 2. ORDERS AND ORDER CONFIRMATIONS

- 2.1. Contracts between Seller and Purchaser are concluded in the following manner: the Seller, upon receipt of a request for Products from the Purchaser ("Order"), sends its offer ("Order Confirmation"). The contract ("Contract") is concluded upon receipt of the Order Confirmation by the Customer.
- 2.2. Orders by Purchaser shall become binding on Seller only if accepted by issuance of the appropriate Order Confirmation.
- 2.3. Purchaser's Order may be revoked by Purchaser until Seller issues Order Confirmation.

## 3. PRICE AND PAYMENTS

- 3.1. Unless otherwise agreed in writing, sales prices do not include transportation costs and are exclusive of taxes and duties.
- 3.2. Seller reserves the right to request a revision of the price if increases in production costs (with regard to raw materials, labour, and other cost items) in excess of 5% occur during the period between the date of Order Confirmation and the date of invoicing.
- 3.3. Payments shall be made to Seller's domicile in the manner and within the terms set forth in the Order Confirmation and may be collected by Seller's agents only if expressly authorized in writing.
- 3.4. Any issuance of bills of exchange or other instruments of credit, if accepted by Seller, shall always be understood to be subject to collection.
- 3.5. Until full payment of the price, the Products shall remain the property of Seller, who may at any time claim their return.
- 3.6. In the event of non-payment, even partial, on the agreed due dates, for the sole effect of non-payment and therefore without the need for formal notification:
  - a) Late payment interest shall accrue in favour of Seller, from the due date for payment and until actual settlement, at the rate set forth in Article 2 point 6) of EU Directive 2011/7 EU dated 16.2.2011 on combating late payment in commercial transactions, or at the rate set forth in any implementing and transposing legislation that may be applicable in the future.
  - b) Seller may immediately discontinue any further supply even if related to other Contracts;
  - c) Purchaser shall be deemed to have forfeited the benefit of the term, with the consequent right for the Seller to immediately demand payment of the entire claim against it for all supplies made and not yet paid for.

## 4. DELIVERY AND DELIVERY TERMS.

- 4.1. Delivery terms, estimated at 30 working days from the date of Order Confirmation, are approximate in favour of Seller and are never essential.
- 4.2. Unless otherwise agreed in writing, deliveries shall be deemed Ex Works Seller's warehouse ("Ex Works" - Incoterms® 2020).
- 4.3. Purchaser acknowledges that any delay in the delivery of the Products with respect to the date specified in the Order Confirmation shall never give rise to compensable damages or termination of the Contract.
- 4.4. In any case, the delivery is subject to the punctual execution of the payments agreed and already due, even in relation to previous Orders.
- 4.5. Seller reserves the right to accept the request for delivery of partial Orders.

## 5. RETURNS AND COMPLAINTS

- 5.1. Any product returns must be authorised in writing by Seller; only if the Products are in perfect condition and unused will 70% of the net price paid by Purchaser be refunded.
- 5.2. Immediately following the delivery of the Products, the Purchaser is required to check the correspondence of the delivered Products with those ordered and to verify that they meet the agreed characteristics.
- 5.3. Purchaser is required to make any complaint or report any defects by communication ("Complaint") by e-mail to [info@gruppopiazzetta.com](mailto:info@gruppopiazzetta.com), with attached proof of the non-conformities and a copy of the delivery document of the Products, no later than 8 working days, under penalty of forfeiture, from the receipt of the Products (in case of apparent defect) or from the discovery of the defect (in case of hidden defect).
- 5.4. The notification of the defect must be accompanied by the simultaneous making available of the defective Products, with an indication of where they can be viewed; failure to make the Products available or a Complaint made in a manner that does not comply with the above will cause Purchaser to forfeit the Warranty.
- 5.5. In the event of a Complaint, Seller shall only be obliged to replace within a reasonable period of time those components found to be actually defective and/or lacking the contractual quality, or, at Seller's option, to grant a discount or replace the Product if the defect cannot be remedied. The refundability of the costs of transformation, disassembly and disposal of the Products, as well as the refundability of labour costs and indirect damages, loss of profit, and any additional item of damage is expressly excluded.

## 6. WARRANTY AND LIABILITY

- 6.1. Seller warrants only that the Products conform to the provisions of (i) the Order Confirmation and (ii) the Product Technical Specifications, to the exclusion of any implied warranties as to quality, functionality or additional features, including merchantability outside the Italian territory, where not expressly mentioned ("Warranty").
- 6.2. The Warranty is provided solely on the condition that the Products are installed, used and stored in accordance with Seller's instructions, recommendations and Technical Data Sheets and are regularly maintained by Seller or its Authorized Technicians.
- 6.3. The Warranty does not cover defects or damage related to installation, maintenance or service activities performed by Purchaser or any third party.

- 6.4. The Warranty covers only replacement parts for Product defective components or malfunctions; it does not include components subject to normal wear and tear and consumables such as seals, gaskets, glass parts, etc.
- 6.5. Unless otherwise agreed in writing, the Warranty shall be valid for the duration of 12 months from delivery of the Product to the Purchaser.
- 6.6. Seller reserves the right to provide end Customer with a specific manufacturer's warranty, conventional and additional to the legal warranty, with the content and for the period that Seller shall consider appropriate.
- 6.7. Seller shall be liable to Purchaser only within the limits of the Warranty, with the express exclusion of any liability for direct or indirect damage to persons or property resulting from the transport, installation, maintenance or use of the products supplied, or from their failure or defect, except where the exclusion or limitation of liability is not permitted by law.
- 6.8. In any event, Seller's liability shall be limited to the value of the sale price contained in the Contract.

## **7. SECRECY AND TRADEMARKS**

- 7.1. Purchaser acknowledges that all trademarks and all intellectual property rights relating to the Products, including but not limited to: patents for inventions, designs or models, utility models, trademarks of which Seller is the owner or licensee, know-how, technical specifications and trade secrets, data and information in any way registered or relating to such rights (collectively "IPRs") are the total and exclusive property of Seller and that their communication or use in the context of the sale or service of a Product does not give rise to any right or claim in respect of them on the part of Purchaser, even after the termination of any business relationship between the Parties.
- 7.2. Purchaser agrees not to engage in any activities inconsistent with Seller's ownership of the IPR, including but not limited to unauthorized alterations and modifications of the Products.
- 7.3. Purchaser will refrain from using and registering trademarks similar to and/or confusable with IPR; and will use Seller's IPR only in accordance with Seller's instructions for the purposes set forth in these Conditions.
- 7.4. Seller's trademarks may also be used directly by Purchaser for advertising purposes, but, in any event, only with Seller's prior written permission
- 7.5. Subject to specific written agreement, the Purchaser may use certain of the Seller's IPRs exclusively in accordance with the Regulations for the Use of Trademarks and Domain Names owned by Gruppo Piazzetta S.p.A., in order to promote the Products and their resale, including through the organization of exhibitions and displays. The use of the Products or IPRs of Gruppo Piazzetta S.p.A. for promotional purposes and for display is at the care and expense of the Purchaser, who agrees to hold the Seller harmless from any damage to the Products, property or persons, as well as from any third party claims.

## **8. PROHIBITION OF RESALE TO SANCTIONED PARTIES**

- 8.1. Purchaser shall not, directly or indirectly, resell, distribute, transfer or otherwise dispose of the Products or any of their components or spare parts to any entity affected by international sanctions or operating in a country blacklisted by competent international authorities.
- 8.2. Purchaser agrees to exercise reasonable control to ensure that any prospective purchaser or recipient of the Products or components or spare parts is not subject to international

sanctions or is not located in a blacklisted country. Purchaser will take all necessary steps to verify the compliance status of prospective purchasers or recipients before engaging in any resale activity and will promptly notify Seller in the event of suspicious orders.

## **9. WAIVER OF TERMINATION INDEMNITY**

- 9.1 In the case of repeat orders over time, Purchaser hereby expressly waives, as of now, any right or claim of a compensatory, indemnification or compensatory nature, for any reason whatsoever, including goodwill, arising out of the termination, for any cause whatsoever, of the relationship of purchase or supply of the Products.

## **10. APPLICABLE LAW AND EXCLUSIVE JURISDICTION**

- 10.1 Italian law shall govern the Conditions and any Contract, agreement or dispute arising out of or in connection with them. The Court of Treviso (Italy) shall be the sole place of jurisdiction for any dispute between the Parties concerning the stipulation of the Conditions, the Contract, its clauses, their interpretation, execution or termination, and any contract, agreement or dispute arising from or related thereto, with the express exclusion of any other potentially competent court.
- 10.2 Seller alone shall also have the right to sue in the court of the place where Purchaser is located or where the Products were or should have been delivered.

## **11. PROCESSING AND PROTECTION OF PERSONAL DATA**

- 11.1 Pursuant to and in accordance with Article 13 of EU Regulation no. 679/ 2016 ("General Data Protection Regulation - GDPR"), Seller and Purchaser declare that they have mutually informed each other about: the identity and contact details of the Data Controller; the legal basis, purposes and methods of processing of their respective data; communication and dissemination of personal data to third parties; the period of data retention; mandatory or optional nature of providing data and consequences of any refusal to answer or disclose them; the rights of the Data Subject and in particular the right to object to the processing of data concerning them and/or to obtain the cancellation, transformation, updating, rectification and integration of the same. By signing the Conditions, the parties mutually express their consent, where necessary pursuant to Article 7 of EU Regulation No. 679/ 2016, to the processing of their data in the aforementioned terms and limits. The Purchaser also acknowledges having fully read the aforementioned information notice.

The present price list annuls and replaces all preceding price lists. All products are packaged on non-returnable pallets. Prices are considered to be without VAT (government sales taxes). Gruppo Piazzetta S.p.A. reserves the right to modify and/or delete all printed material, if deemed necessary by Gruppo Piazzetta without any written or prior notice.



